MCMLXV

SPECULUM

ALLEN COUNTY PUBLIC LIBRARY
3 1833 07494 1839

Carol,
to a real looking babe.
Hint looking back was
fun enjoyed knowing you
for so long. I wish you
my pleasure. I wish it the best
of luck in the future
coming years. God bless you.
A friend always,
Louie

Carol
Good luck always
Lucien Dickie, Idaho
Hunter Kim to over
but he seems like
a nice guy.
Always,
Ronnie "65"

Carol:
I have had a
lot of fun with
you and Castle Park
this last two years.
I wish you good luck in
the future in
my or those
have many
over
Carol
to find and good luck of
looking forward to
that day when the
for your in the future
Bernard
Barbel

Carol
Your a real fine
and sharp girl. I really
did have a fine time
hanging around with
you, toward the
end of the year.
I hope that we'll
always be friends.
Best of luck in
everything you do.
Always
Mary Kings

Carol
Do a real cute thing
that's always
sharp. Stay
warm always
Love
Romance
Fellow

P.S. Good-Luck
in everything

To a nice girl I know since grammer school, even though I have known that I have to work hard to get good luck
Bob Gonzales

OUR SCHOOL . . . where we have spent so many memorable days, working, playing, and learning together.

OUR SCHOOL . . . where we have found inspiration, guidance, and a foundation for a better way of life.

OUR SCHOOL . . . TROY.

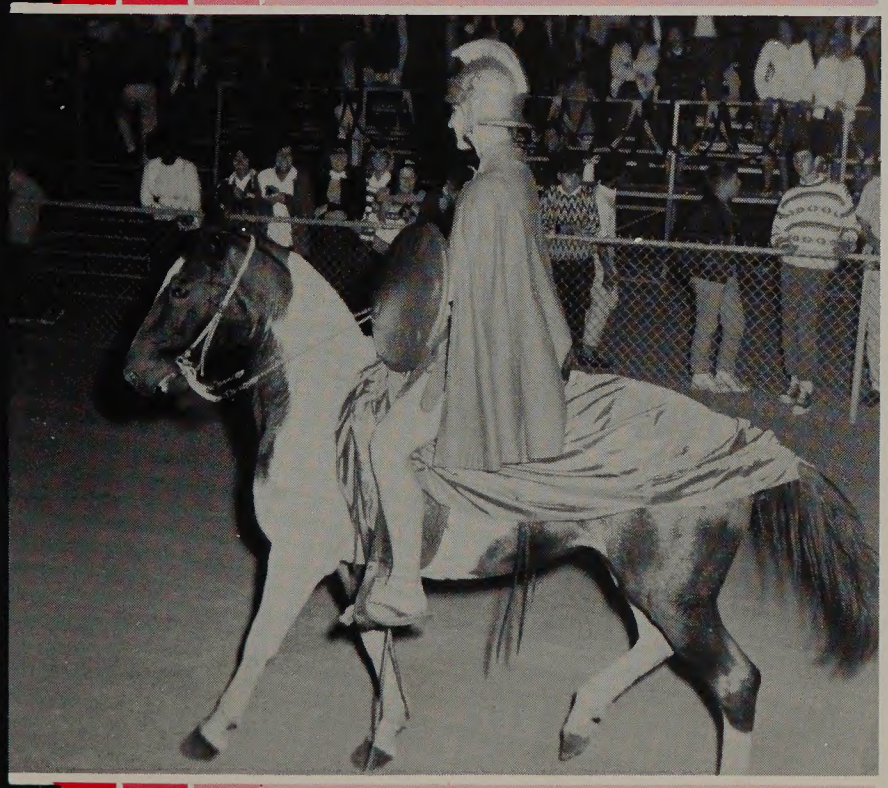

1965

SPECULUM

Vol. II

Presented by the Associated Student Body

Castle Park High School
Chula Vista, California

DEDICATION
page 4

GOVERNMENT
page 6

SENIORS
page 16

ACTIVITIES
page 46

SPORTS
page 72

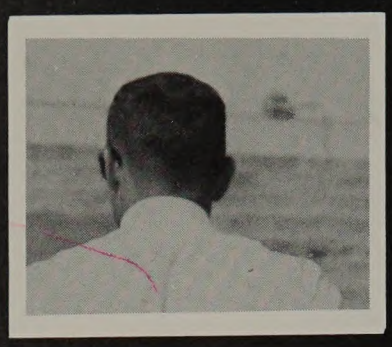

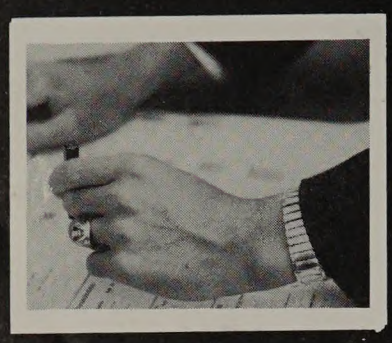

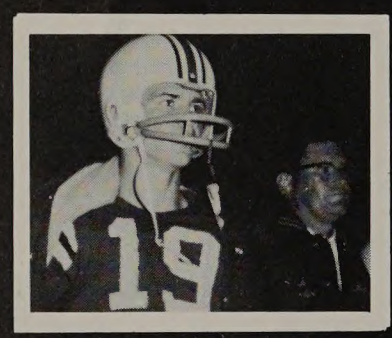

WORDS WE REMEMBER . . .

"Let every nation know, whether it wishes us well or ill, that we will pay any price, bear any burden, meet any hardship, support any friend, oppose any foe to assure the success of liberty."

JUNIORS
page 100

SOPHOMORES
page 113

ADMINISTRATION
page 125

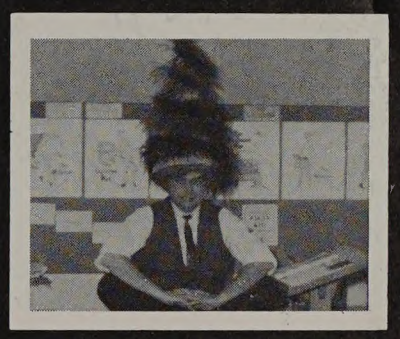

ACADEMICS
page 133

ADVERTISING
page 149

AND SO REALIZE . . .

what we learn in our classrooms serves the future, equipping us to deal with issues and conflicts and thus ensure the maintenance and enhancement of our democratic society.

Dedication

Oh, Euterpe and Terpsichore — you most demanding of the Muses — all Troy salutes your dedicated son, that five-foot, seven-inch dynamo whose devotion to perfection in the sound of music and the sparkling precision of uniformed earthlings kindled fires that burned to such brilliance that the world gasped in awe and admiration.

In recognition of his contribution to the Trojan way of life, the 1965 SPECULUM is dedicated to Troy's Band Director . . .

MR. VICTOR DALUISO

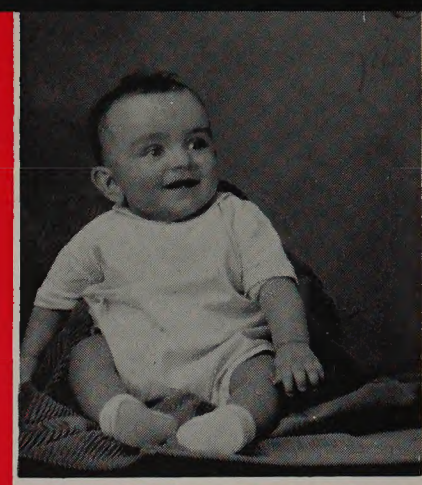

6 Months

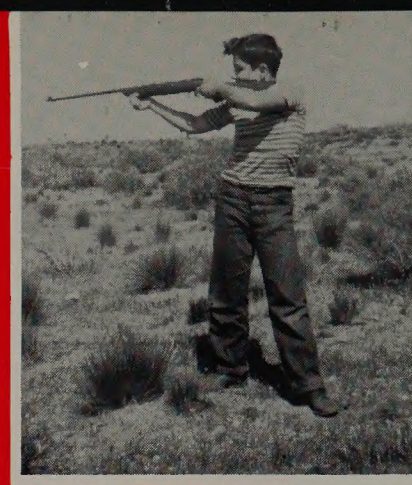

11 Years

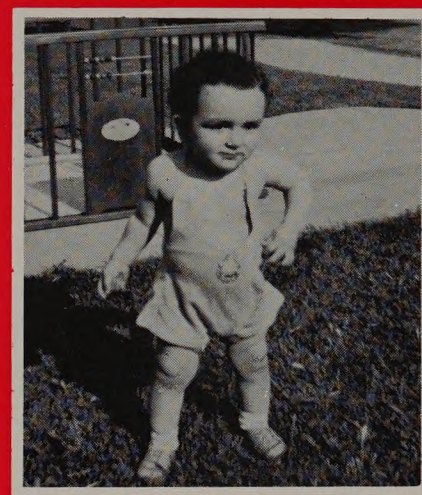

1 Year

14 Years

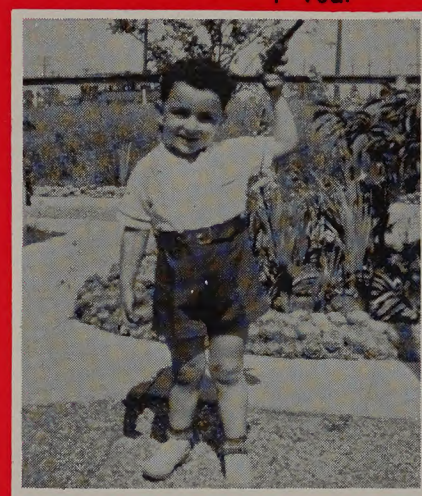

3 Years

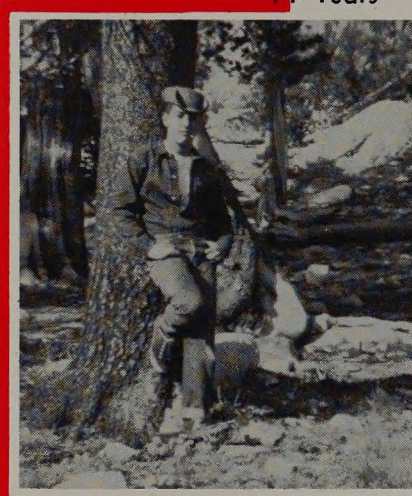

15 Years

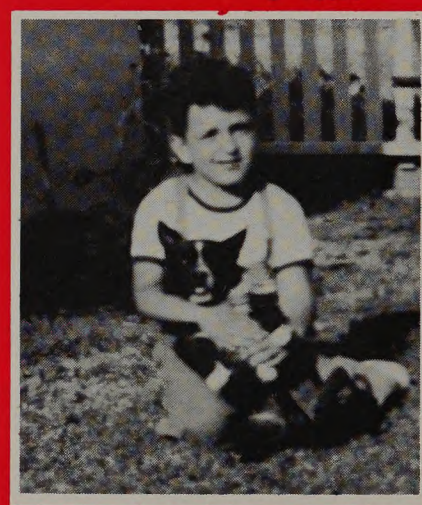

5 Years

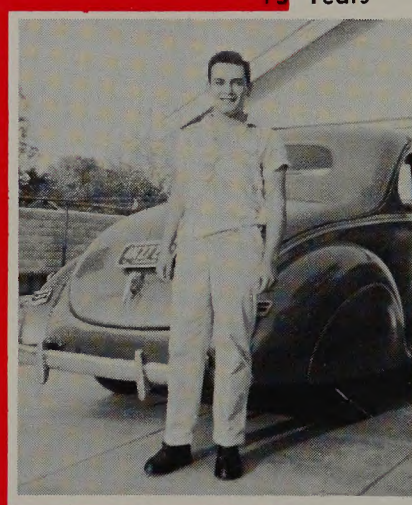

17 Years

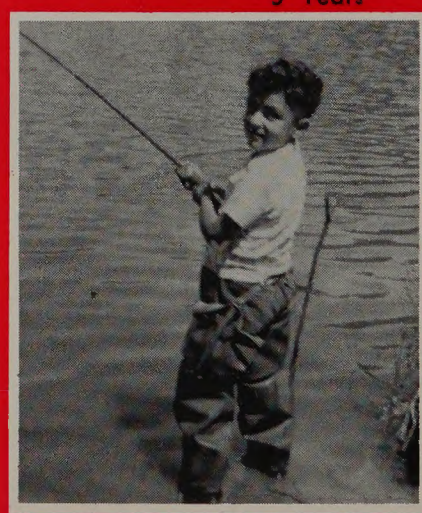

7 Years

18 Years

19 Years

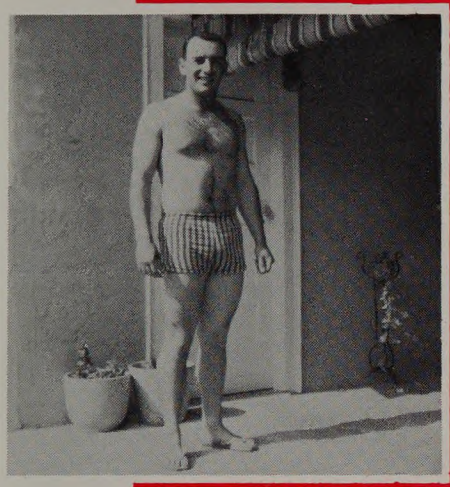

23 Years

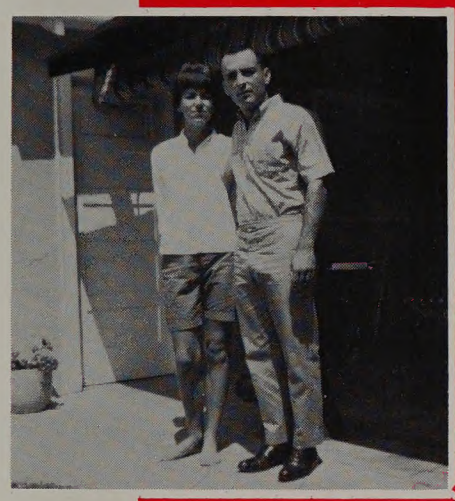

27 Years

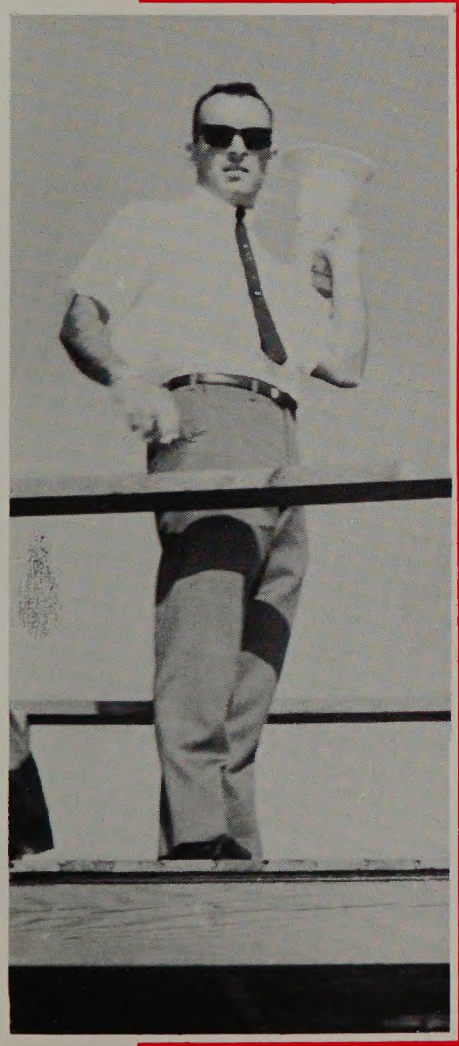

. . . Today

. . . Today

. . . Today

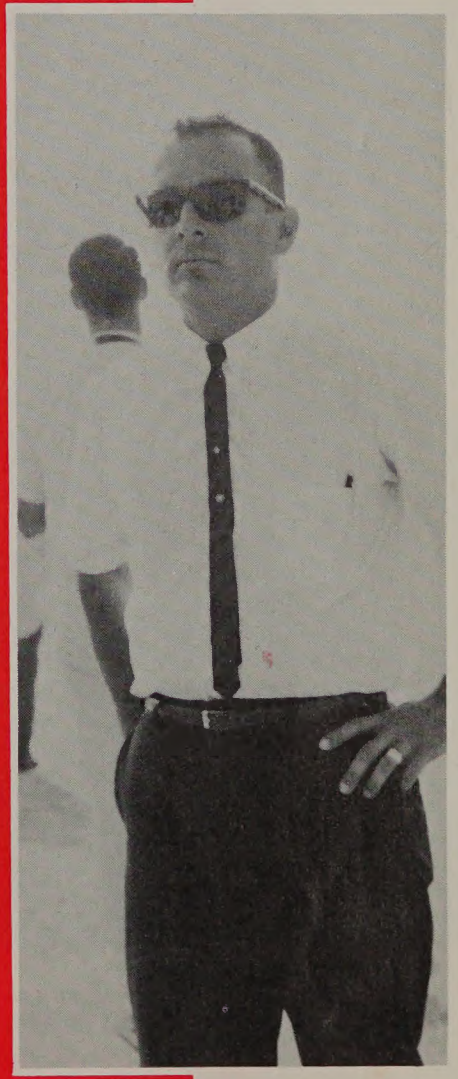

. . . Today

The Nation's Leadership . . .

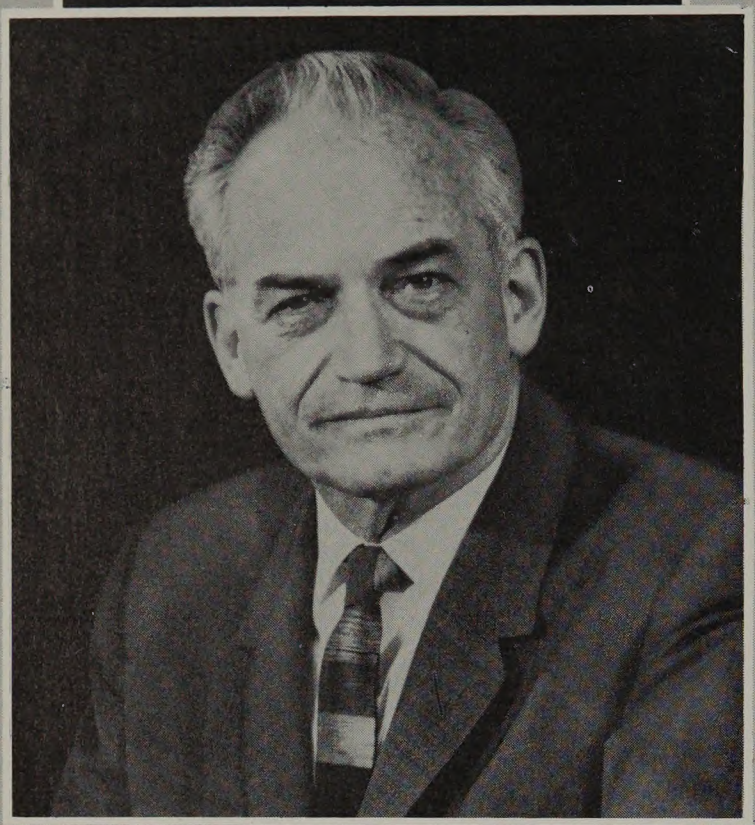

"The American education system stands for many goals . . . the broadest possible opportunity for every individual in line with his talent . . ."
Senator Barry M. Goldwater

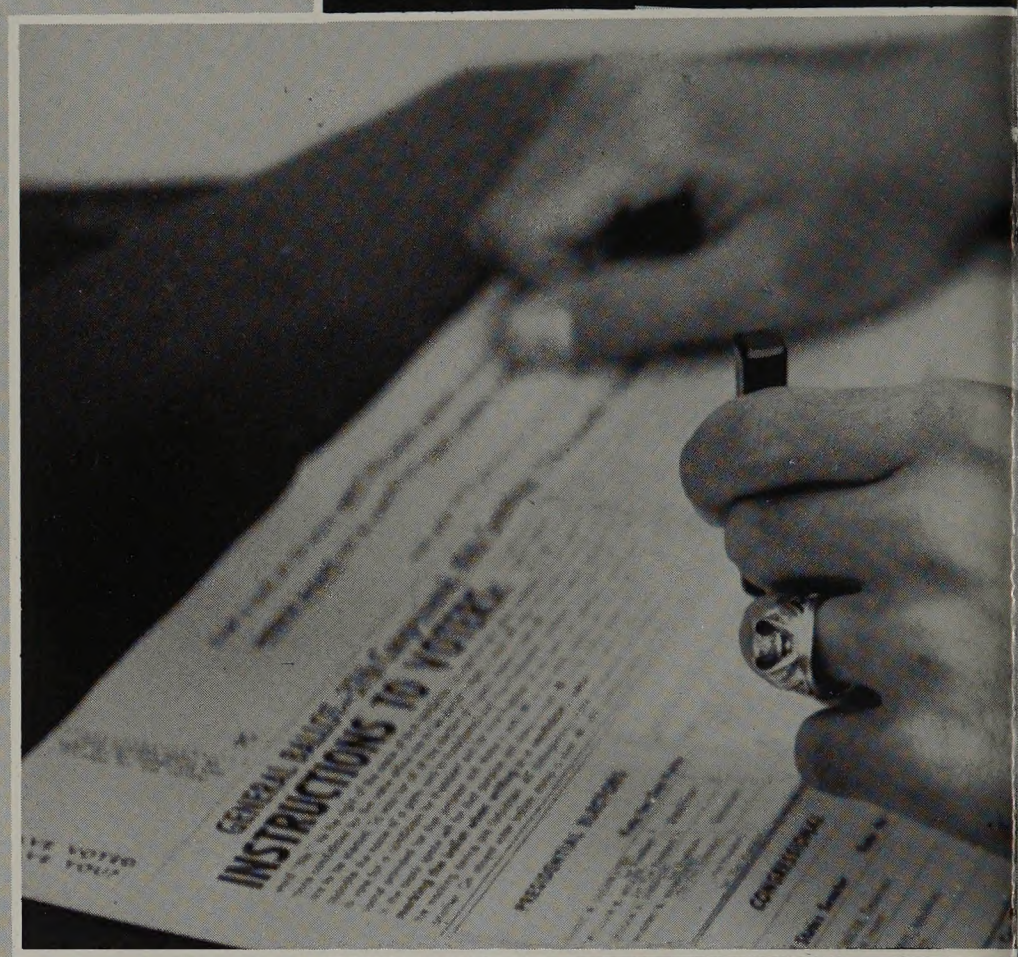

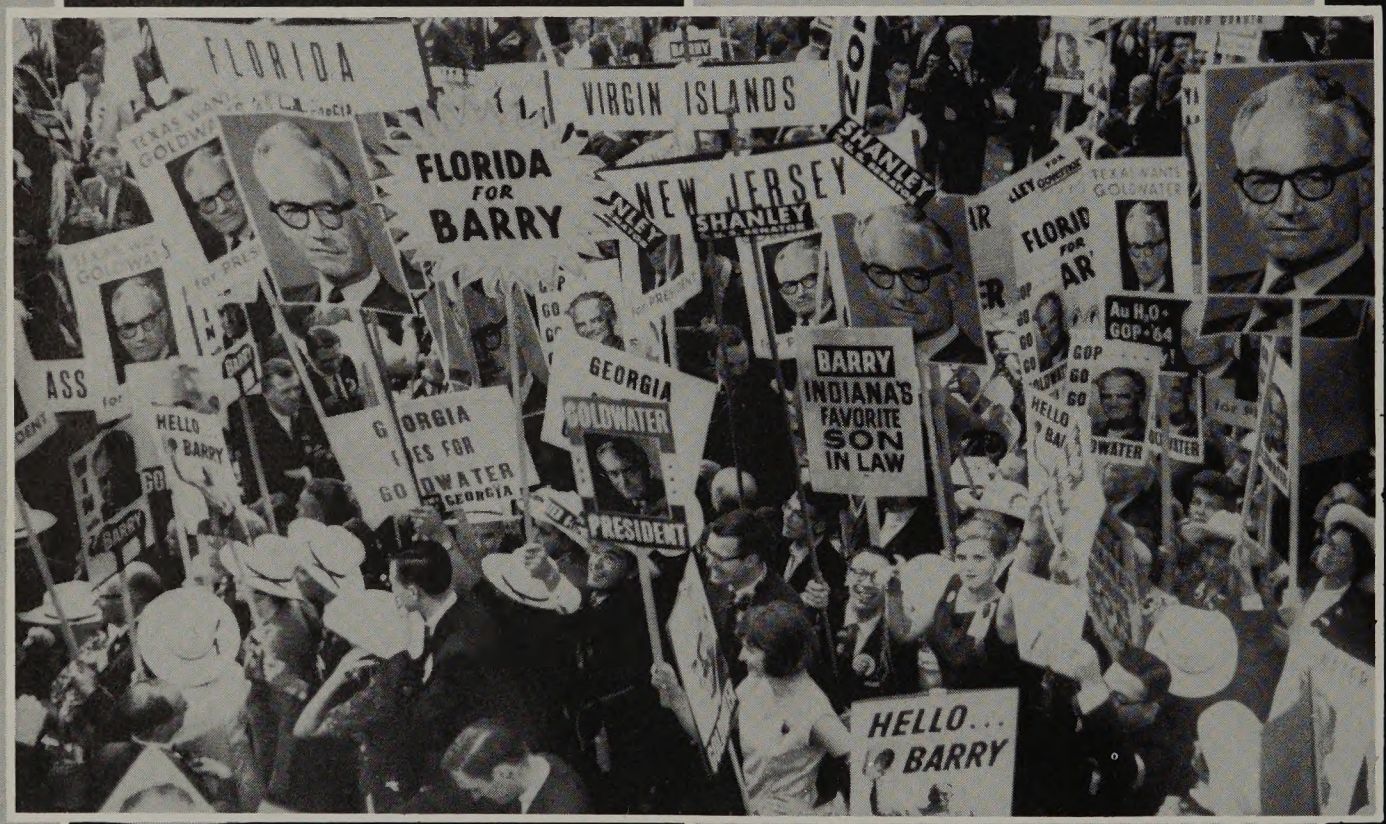

Delegates, dedicated fans, solid citizens, and politicians, all made their way to the Cow Palace for the GOP nominating convention where Barry M. Goldwater became the Republican presidential nominee.

As strands of rope are intertwined for strength, so are the strands of student life entwined through the Associated Student Body, thus provided an incredible strength in unity which no individual could achieve alone.

Americans, no matter how they voted, closed ranks behind our President for the things that unite us are far greater than those which divide us and while we voted as many, we now stand united as one. In this way is our strength.

"Our nation's achievements are in no small measure due to the faith we have placed in the public education . . ."

President Lyndon B. Johnson

The Democratic party held its convention in Atlantic City, where incumbent President Lyndon B. Johnson took the party nomination. In the November election the electorate overwhelmingly returned Johnson to the White House.

Troy's Leadership . . .

A. S. B. Officers Head

A.S.B. PRESIDENT — DAVIE DAVIS

The kind af a persan a leader is rather than haw he leads ultimately decides the effectiveness af his program . . . and Davie Davis's pragram was effective . . . effective as he presided aver assemblies ar legislature sessians ar represented Tray at regional activities.

Things Don't Just Happen — They Are Made To Happen, and . . .

Troy's Government

VICE-PRESIDENT — NANCY BERG

She served as the President's "right-hand man" and chaired meetings of the House of Representatives.

She handled all formal correspondence and kept up-to-date minutes of legislature sessions.

SECRETARY — SANDY KNOPS

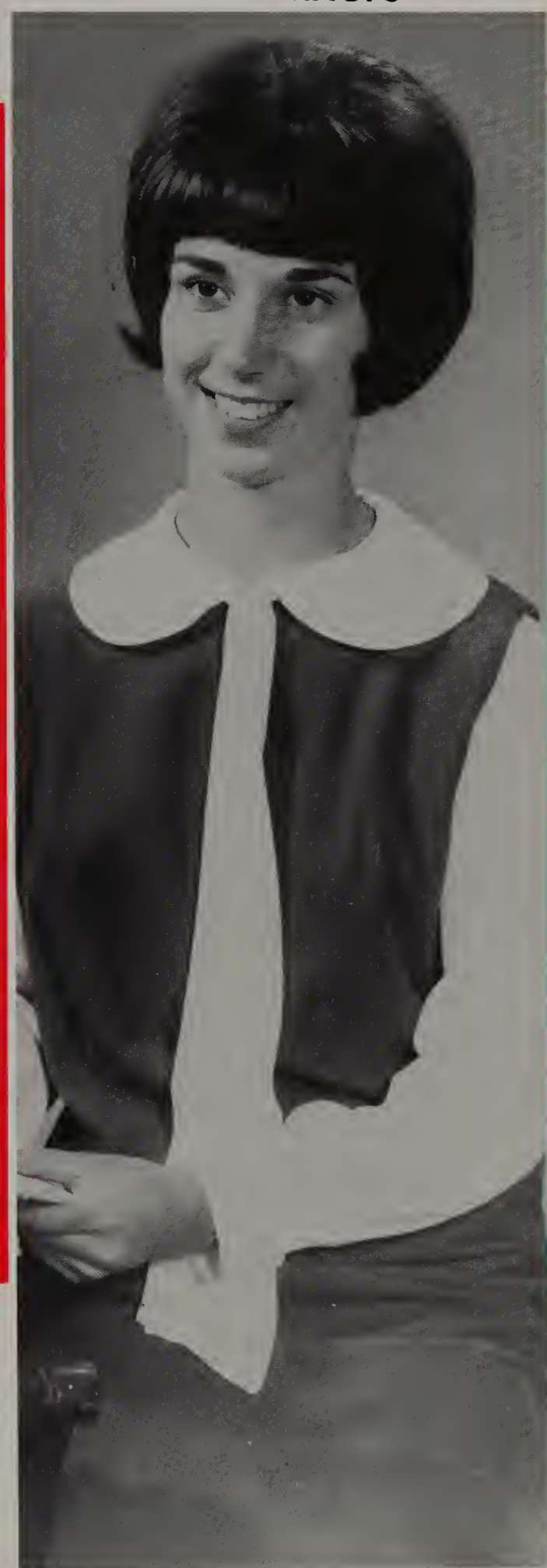

ATTORNEY GENERAL — JOHN THOMAS

As the A.S.B. expert an parliamentary pracedure, he maintained the arder af business at cangress meetings.

At Troy They Are Made To Happen by These — Our Leaders

Self Government
House of Representatives

BICAMERAL LEGISLATURE ENACTS LAWS AND INSTITUTES PROGRAMS FOR ALL TROY

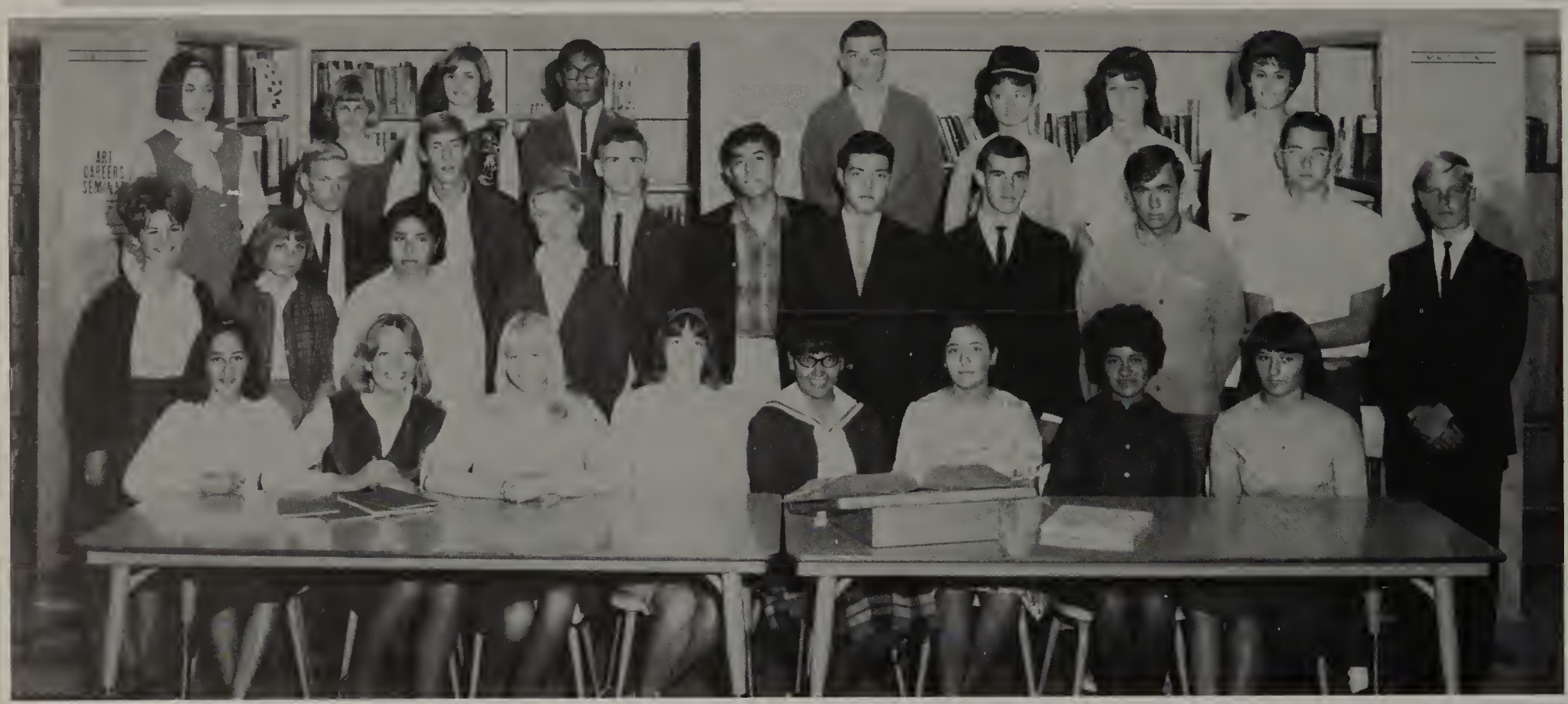

THE LOWER HOUSE — composed of one representative from each of the Advisory Classes — is presided over by the ASB Vice-President.

REPRESENTATIVES—Frant Row: Berth Bravo, Marsha Grimes, Fay Brennan, Patty Hogate, Andrea Palacios, Tania Galvez, Denise Cantreras, Susie Brewer. Second Row. Marilyn Tally, Sheryl Sorge, Amelia Radriquez, Betty Larson. Third Raw: Doug Grace, Dan Elizy, Jimmy Carter, Joe Lazano, Mike Mahaney, David Eaton, Jan Wisniewski, Daryl Skorepa, Tom Knight. Top Row: Agnes Rasa, Lorraine Tietz, Marsha Bawman, Jahn Fergurger, Dick Myers, Darlene Rosario, Sandy Wetzel, Elaine Hiteshew.

Senate

THE UPPER HOUSE — composed of five elected representatives from each of the three classes — is chaired by the ASB President.

SENATORS—Frant Raw: JoAnn Gartner, Mariela Maore, Linda Decker, Karen Grunwald, Sally Hawe, Tanya Evans, Kathy Dawell, Cherry Anders. Secand Row: Lee Clements, Marjary Lesuik, Ray Vasquez, Vicki Takashima, Sally Mikalich, Bab Llayd, Terry Gertch, David Takashima.

Trojan Knights

Up to their elbows in tickets and popcorn . . . serving as gate guards and messengers . . . punching A.S.B. cards and tickets . . . handling the rush of noon sales at the A.S.B. Store . . . hawking programs at the big games . . .

. . . thus, under the leadership of the Tribune of Service Randy Oliveira, and with the guidance of their hard-working advisor Mr. Howard Rindone, do the spirited Trojan Knights continually demonstrate their dedication to the service of Troy.

TROJAN KNIGHTS — Seated: Mary Buckelew, Linda Rodriquez, Giaciela Mantija, Janet Winters, Ermalinda Costenada, Val Gilhuber, Karen Raybauld, Rose Lozana, Andrea Taylar. Secand Raw: Linda Jahnsan, Denise Taylar, Sherry Angel, Barbara Nichals, Jeanne Ullman, Paula Green, Caral Halanen, Linda Chaffin, Kathy Halanen, Carla Gaadner, Gale Eivers, Janet Blunk, Diane Blume, Phillip Kitinger. Third Raw: Linda Felix, Darla Purris, June Wing, Cynthia Bunker, Danna Wing, Stephanie Farest, Edie Greer, Karen Andersan, Delores Brown, Cynthia Connar, Sandy McCain, Diane Guterrez, Sandy Guffy.

CONCESSIONS
Sandy Smart

PROGRAMS
Josephine Martin

TRIBUNE OF SERVICE
Randy Oliveira

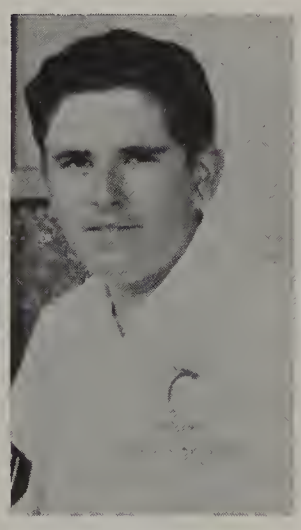

ASSISTANT TRIBUNE
Tom Palma

The wild half-time rush . . .

GATE
Kay Williams

TICKETS
Chiquita Edwards

" Three cakes, twa papcorn . . . and hurry, hurry, hurry!"

Tribunes Guide

TRIBUNES, CHOSEN BY THE SENATE, HEAD

JEANIE BROOKS

KAREN GREY

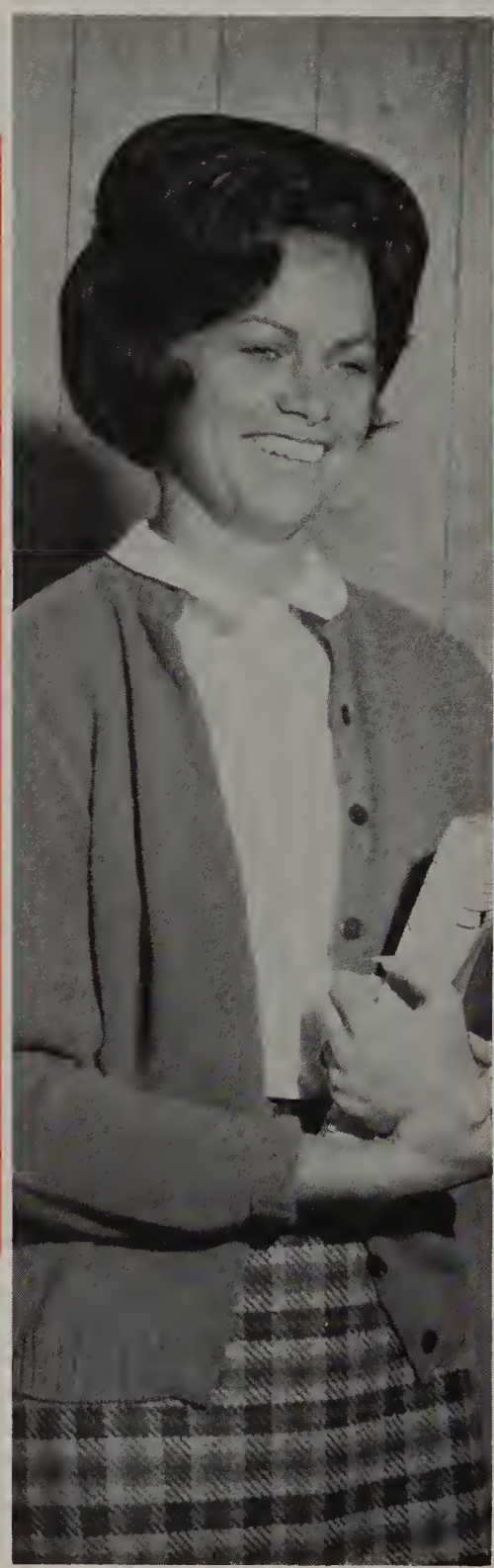

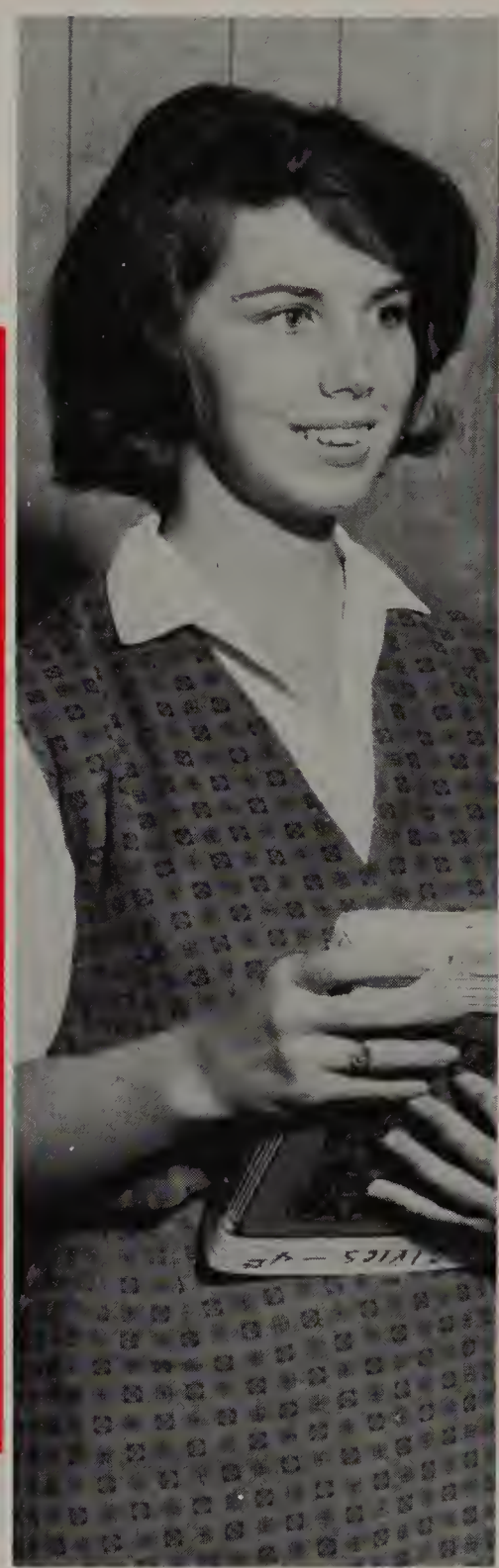

LINDA WILLARD

CHARLES SORGE

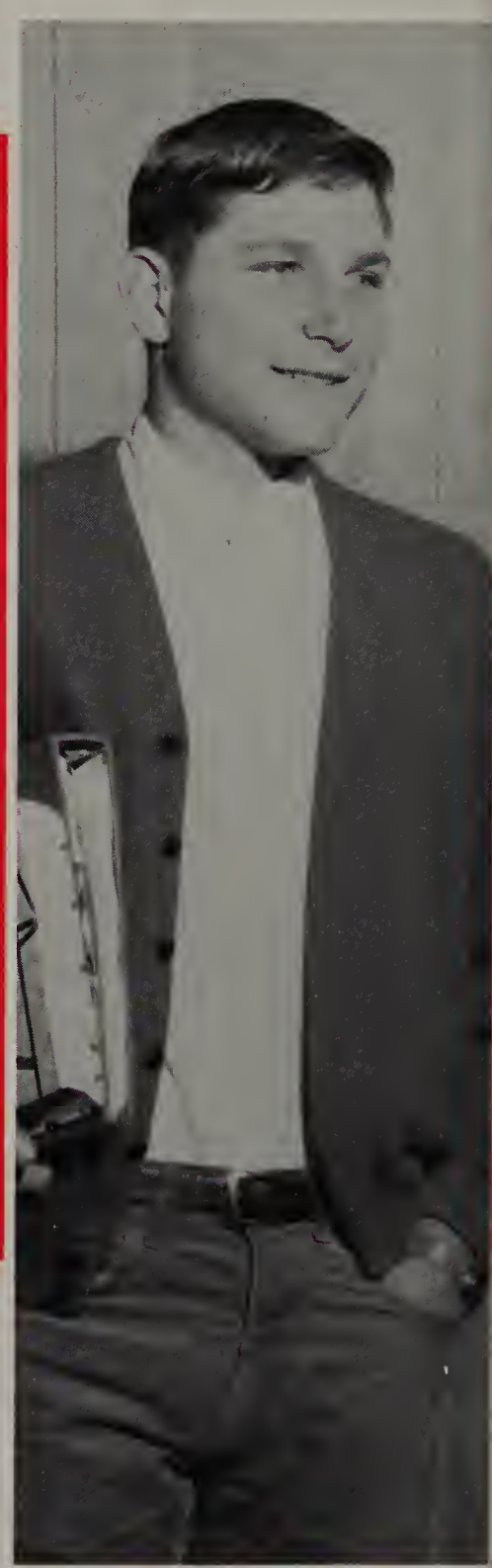

TRIBUNE OF ACTIVITIES

TRIBUNE OF FINANCE

TRIBUNE OF ASSEMBLIES

TRIBUNE OF ART

Trojan Activities

MAJOR CAMPUS SERVICE DEPARTMENTS

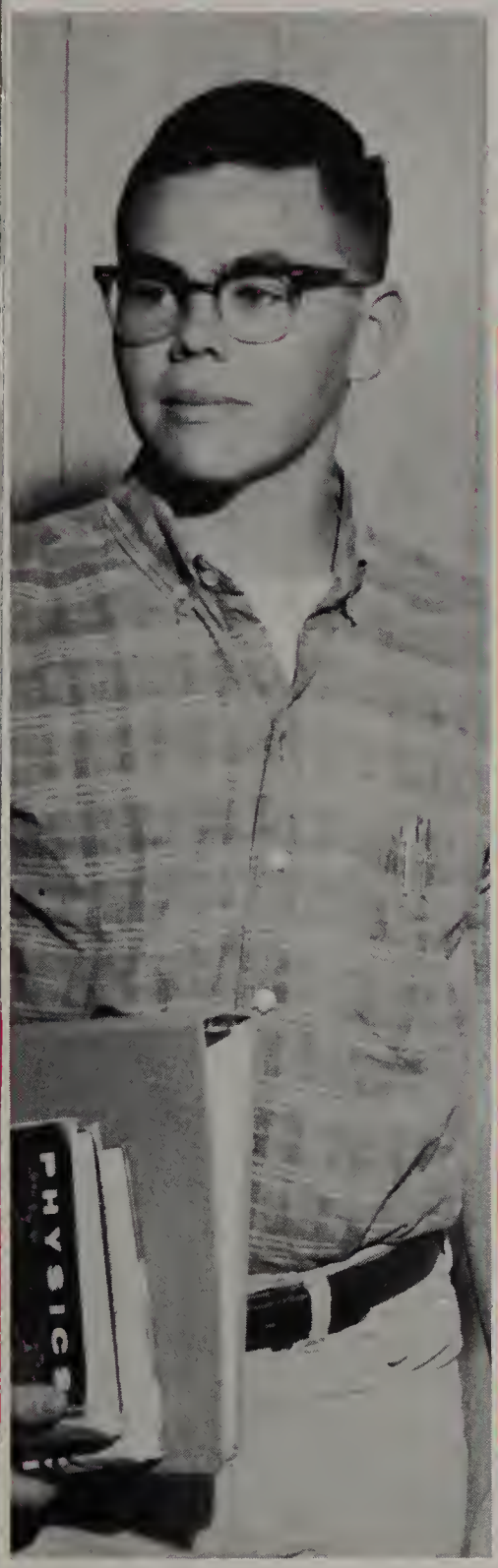

RANDY OLIVEIRA

HOPE PETERSON

ADELA LESIUK

GAYLA PULLIAM

TRIBUNE OF SERVICE

TRIBUNE OF ELECTIONS

TRIBUNE OF PEP

TRIBUNE OF PUBLICITY

Officers confer with advisor: Gayla Pulliam, vice-president; Diane Hostetler, president; Nancy Harbinson, Secretary; Karen Gray, Treasurer; Karen Grunwald, second vice-president; and Mrs. Goodell, advisor.

Girls League

The purpose of the Girls League is to promote warmth and friendliness on the campus. The club is open to all girls. It performs various services for the school. In the past school year the group sponsored a very successful formal dance, a fashion show, and the annual spring breakfast.

Troy cavorts at . . .

. . . FROSTED FANTASIA.

Representatives—First row: Marilyn Pearson, Barbara Gifford, Brenda Dubiniak, Denise Contreros. Second row: Jo Ann Beitl, Andrea Palacios, Susan Peterson, Joyce Marumoto, Mary Jane Macias. Third row: Sheryl Sorge, Betty Lorson, Hope Peterson, Cherry Anderson, Lydia Gomez.

FIRST SEMESTER OFFICERS—Mary Ann Beitl, **Historian;** Linda Decker, **Secretary;** Bob Markley, **President;** Sara Hawe, **Treasurer;** Randy Oliveira, **Vice-President;** Mrs. Goodell, **Advisor.**

SECOND SEMESTER OFFICERS—Mr. Ragers, **Advisor;** Brenda Dubiniak, **Treasurer;** Karen Gray, **President;** Mike Bushey, **Vice-President;** Sara Hawe, **Secretary;** Mary Ann Beitl, **Historian.**

California Scholarship Federation

ACADEMIC ELITE WIN MEMBERSHIP IN HONOR SOCIETY

FIRST SEMESTER.
First Row: N. Berg, S. Snyder, K. Halanen, C. Cartada P. Green, Al Ruiz, A. Lesiuk, J. Buttitta, H. Petersan, C. Edwards, E. Pepia, K. Felix, K. Dawell, G. Pulliam. Secand Raw: B. Larsan, N. Truby, C. Fergusan, M. Day, K. Gray, B. Hess, L. Willard, D. Maze, M. Jablanski, K. Grunwald, M. Maare, S. Barrett, B. Tanelli. Third Row: J. Bawers, M. Harbisan, D. Skarepa, B. Davis, R. Krack, L. Campbell, B. Lloyd, J. Carter, R. Vasquez, R. Oliveira.

SECOND SEMESTER
First Raw: D. Skarepa, W. Rane, G. Munhaland, J. Carter, M. Dairan, G. Vasquez, B. Mansager. Secand Row: L. Willard, J. Gartner, L. Clemens, M. Bowman, K. Pritchard, J. Willard, C. Edwards, A. Lesiuk, N. Berg, K. Halonen, T. Chermak, S. Read, J. Beitl, M. Jablanski, N. Harbisan. Third Raw: K. Ritchie, V. Takashima, S. Williard, Larraine Teitz, M. Arzynski, B. Gifford, J. Marumato, S. Brewer, B. Tonelli, S. Harace, S. Snyder, C. Fergusan, E. Pepio, K. Felix, A. Kmet. Faurth Raw: D. Maze, K. Grunwald, M. Maare, J. Hranek, M. Cruz, J. Buttitta, G. Pulliam, L. Wintle, B. Hess, K. Dowell, S. Whitman E. James, B. Buttitta, P. Bennett, A. Ruiz, N. Truby, L. Acuna.

Our republican system of government demands a citizenry that is highly literate, accurately informed, and rigorously trained in the processes of rational and critical thought.

Individually and in the aggregate, the graduating class of 1965 meets these criteria.

It does so because each individual represents the sum total of the moral equipment and the academic preparation which he received in the home and in the school . . . received through the living example and the firm but loving guidance of proud parents and the continued efforts of dedicated teachers.

Troy's SENIORS

The CLASS of 1965

Lead Senior Class

The pinnacle of leadership is a lonely place, but from it true leaders cast giant shadows for all the world to see. Such was the leadership of the Class of 1965.

Bob Lloyd **President,** Sheryn Barrett **Vice-President,** Beverly Hess **Secretary,** and Cheryl Sorge **Treasurer,** with the guidance of Mr. Al Swift, Senior Counselor, established the tone and set the pace for a truly memorable school year — a year marked by major contributions to Trojan traditions and Troy's way of life.

Seniors Win Bank of America Awards

In order to stimulate and encourage high school students in their academic and citizenship training, the Bank of America annually honors outstanding seniors. All those selected for this recognition are well-rounded students who, in addition to high scholastic attainment, have demonstrated qualities of leadership, regard for others, personality, and a sense of civic responsibility giving promise of future success and service to society.

CERTIFICATE AWARD WINNERS

JOHN THOMAS
Mathematics

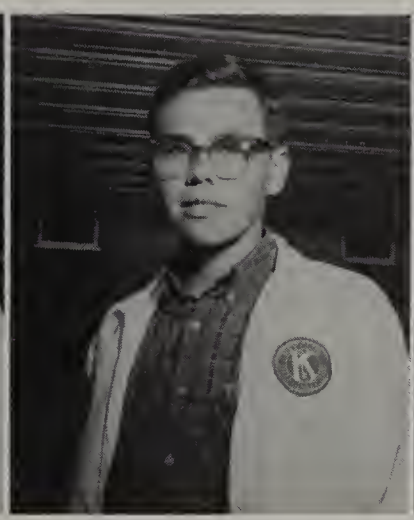

ROYCE OLIVEIRA
Laboratory Science

DENNIS RASMUSSEN
Music

DAVID EATON
Art

GAYLA PULLIAM
English

BETTY LORSON
Social Science

ADELA LESIUK
Foreign Language

KAREN GRAY
Business

SANDRA KNOPS
Home Economics

ENGRAVED TROPHY AWARD WINNERS

MICHAEL HARBISON
Science and Mathematics

MICHAEL CUMMINS
Fine Arts

JANICE BUTTITTA
Vocational Arts

NANCY BERG
Liberal Arts

The Metamorphosis of a Trojan

MODERN DRAMA STARS ITALIAN IMPORT LAURA RIBALDONE

As a modern-day female Columbus, suffering all the fears and trepidations that haunted her famous countryman when he, years ago, set out on that momentous journey leading to the discovery of America . . . Laura departed the familiar scenes of her native **Biella,** a town in northern Italy near the cities of Milano and Torino, on an arduous six-thousand mile trek that ended in the discovery of another "New World" — the World of Troy.

With the support of Sara Howe and her family's warming hospitality and the easy camaráderie of all Trojans, Laura, Troy's first exchange student, easily acclimatized to the new campus environment and won such complete acceptance by the inhabitants of this strange new world that the metamorphosis of dual citizenship — ITALIAN and TROJAN — was the natural outcome.

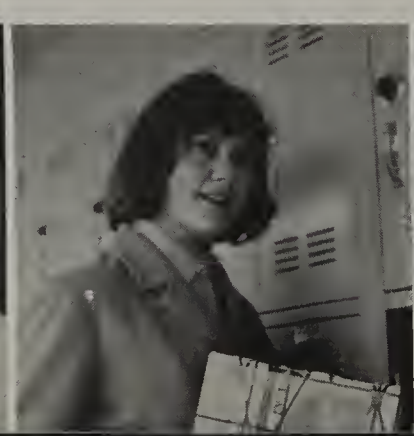

Troy's Graduates - 1965

JANELLE ADDISON
Varsity Cheerleader
Trajan Band
Pep Club

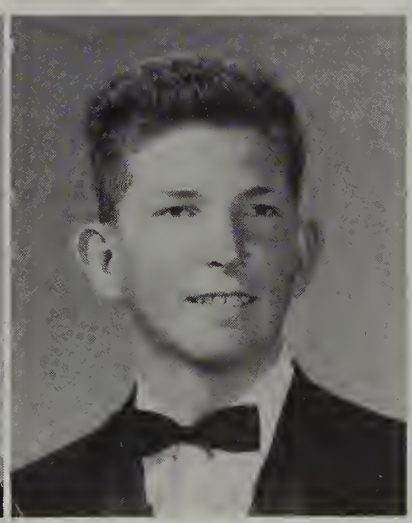

ROY ADLERZ
Trojan Band

CHERRIE ANDERSON
Senatar
Girls' League
Representative
Cap & Gown Committee

GEORGE ANDERSON
Varsity Basketball
Key Club
Senior Class Cauncil

BEST ALL-AROUND SENIORS

NANCY BERG **DAVE DAVIS**

These and fallawing depicted Seniars were selected by their peers as being most representative af that facet af Trajan persanality ar character trait signified in the award which they received during ceremonies at the Seniar Banquet.

KAREN ANDERSON
Codet Corps Queen
Trojon Knights
Prom Committee

CHERYL ANSLEY
Les Elites
Floot Committee

NED ARDAGNA
Les Elites

SHERRY AUBURG
Flog Corps
"S" Club
Alumni Teo Committee

LESLIE AUSTIN
Speech & Debote Club

SHARON BAKER

CAROL BARNES·
Trojon Knights
Y-Teens

SHERYN BARRETT
Senior Closs Vice-President
House of Representotives
Quill & Scroll

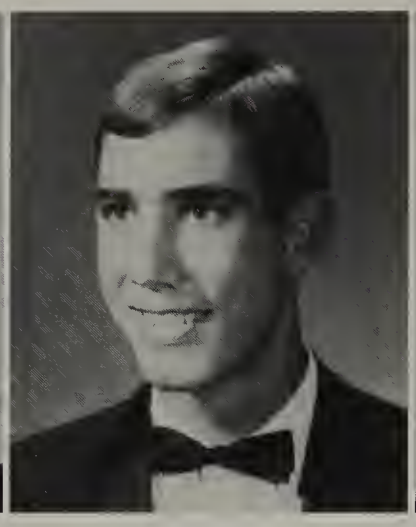

CARLYLE BATCHELOR
After-Prom Committee
Art Guild Sgt-ot-Arms

NANCY BERG
A.S.B. Vice-President
C.S.F. Treosurer
Vorsity Cheerleoder

MOST SCHOLARLY

JAN BUTTITTA **RANDY OLIVEIRA**

MARY BLANCO

CHARLES BLUNK
Speculum Stoff photogropher

JOHN BOGARDUS
CO 64th Rgt., CCC
Trojon Bond
Speculum Stoff Ad Monoger

JOHN BRADSHER
Trojon Bond
Les Elites
Orchestro

CONCENTRATION?

DISCUSSION?

PRODUCTION?

MEDITATION?

Classroom High Jinks

BERTHA BRAVO
House of Representatives
Announcement Committee
Homecoming Committee

RICHARD BRIGHT
Senior Float

JEANNE BROOKS
Tribune of Student Activities
Vorsity Cheerleader
Senotor

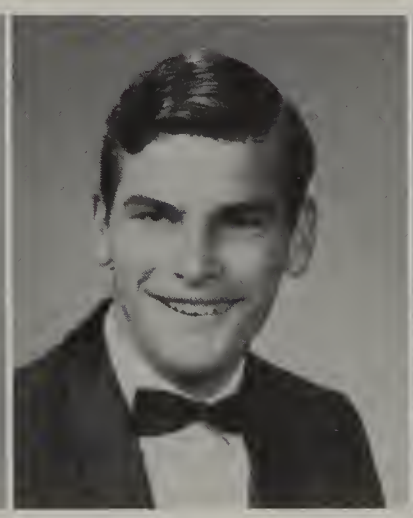

ROY BROOKS
Art Guild
Vorsity Swimming

LARRY BUCY
Senior Float
Trojan Knights

KAREN BURGESS

GEORGE BURNS

CAROLYN BURROUGHS

JAN BUTTITTA
Banquet Committee
C.S.F.
Speculum Stoff Activities Editor

OLIVIA CABEZUELA
G.A.A.

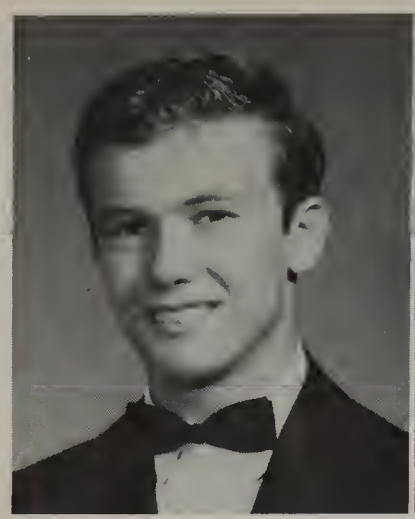

DANIEL CAMPBELL

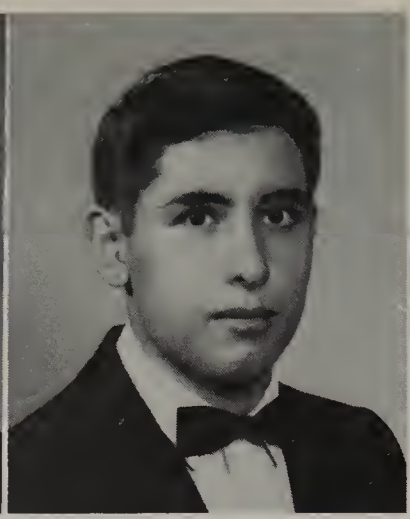

RAMON CASTRO
Varsity Cross Country
"B" Track
French Club

RUTH CHANCERY
Trajanettes
Capettes

RITA CHAVARRIA

Pila Delgadillo, Mana Leyvas, Elsa Hernandez and Marilyn Pearsan epitomize athletic

Athletics Command Troy's

THERESA CHERMAK
Speech Club
Les Elites
Trajan Trumpet Staff

GARY CHRISTIAN
Trajan Knights

BECKY CLEMENT
Trajan Knights
Health Careers Club
Speech & Debate Club

CYNTHIA CONNER
Science Club
Health Careers Club

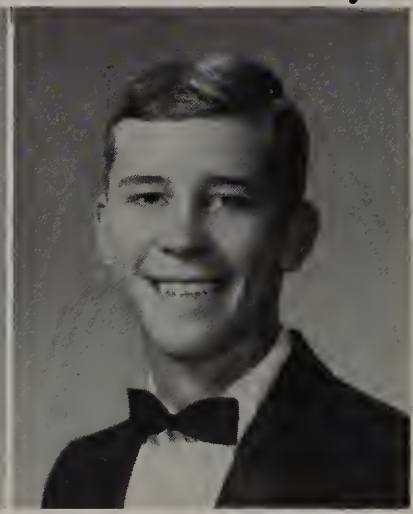

MICHAEL COONS
Varsity Faatball
"A" Track
Seniar Class Cauncil

MARGARET COPELAND
Trajanettes
Annauncement Cammittee

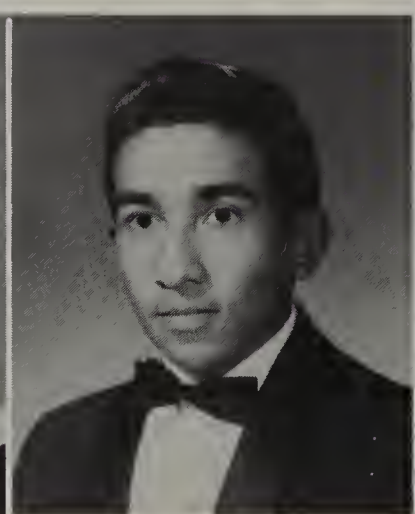

GEORGE CORTEZ
Varsity Baseball

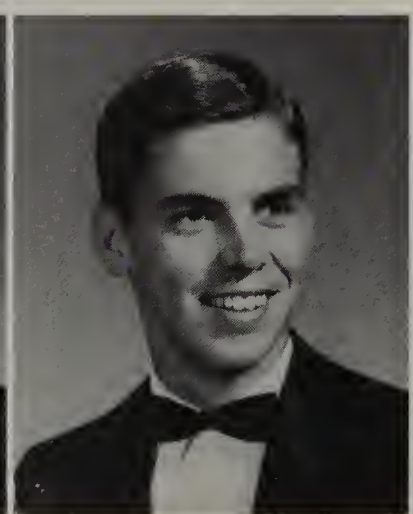

GARY CRINGAN
C.S.F.
Senatar
Trajan Trumpet Staff

CAROL CRUZ
G.A.A. Sgt.-at-Arms

MICHAEL CUMMINS
Trajan Band
Varsity Tennis
Speculum Staff

focus of Trojan maidens as they smile from G.A.A. float.

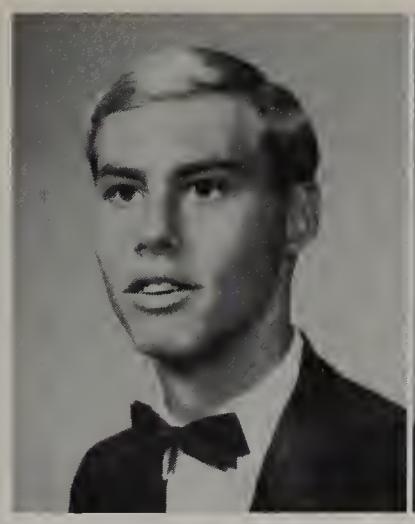

DAN DANIEL

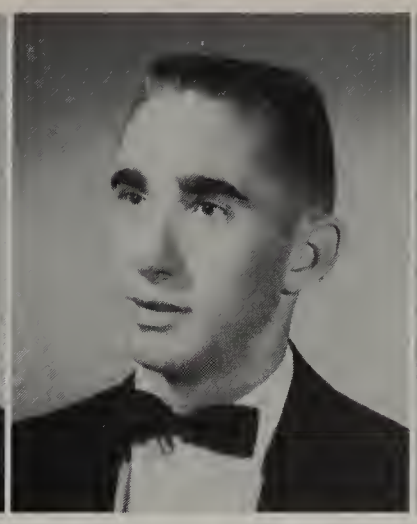

HENRY DARTER
Senior Float Committee

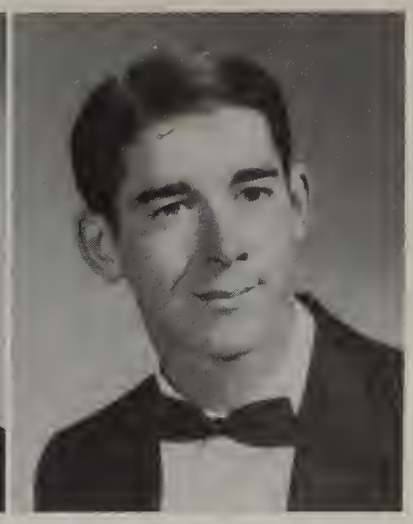

JOHN DASHER
Les Elites
Prom Committee

BONNIE DAVIS
Choir
Capettes
Girls' League Representative

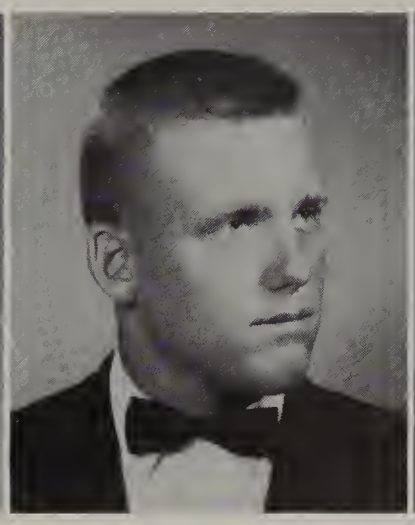

DAVE DAVIS
A.S.B. President
Varsity Football
Key Club

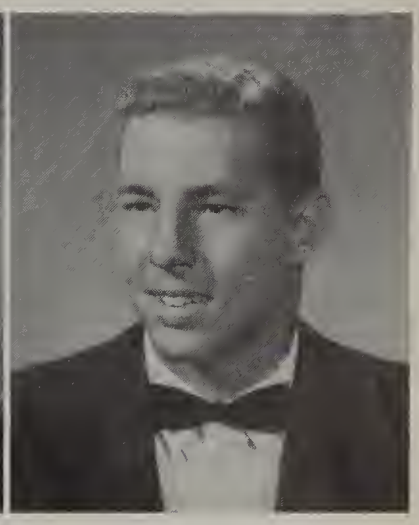

WILLIAM DAVIS
C.S.F.

Attention

MARILYN DAY
C.S.F.
Science Club
Library Club

YOLANDA DELGADILLO
G.A.A. President
Pep Club

ROSALIE DIAZ
G.A.A.

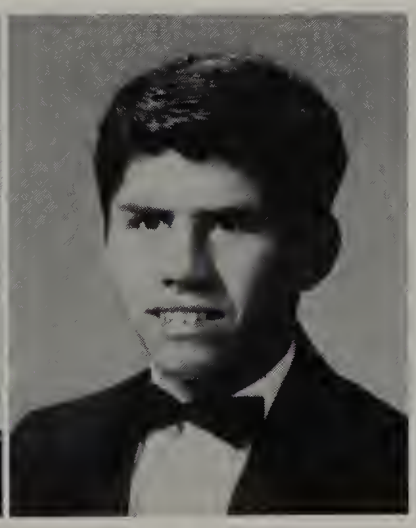

DANNY DIGGINS
Trojan Band
Pep Band
Varsity Cross Country

MOST ATHLETIC

JOHN JACKSON YOLANDA DELGADILLO

MONICA DONAHOO

KATHY DOWELL
Senatar
Hamecoming Queen
C.S.F.

SHIRLEY DUDLEY

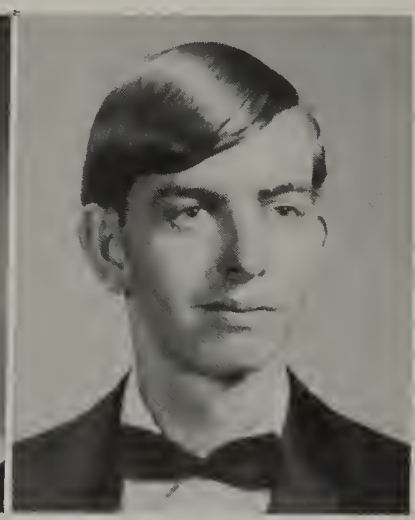

CHARLES DUNAWAY
Varsity Crass Country
Varsity Baseball

DAVID EATON
Varsity Football
Art Guild
Hause af Representatives

BETTY ESQUEDA

NANCY BERG

Juniar Miss of San Diega County and Secand Runner-up in California.

TANYA EVANS
Senatar
Flag Carps
Cap & Gawn Cammittee

BILL FAWVER

MICHAEL FAY
Varsity Swimming

CYNTHIA FERGUSON
C.S.F.
Capettes
Trajanettes

MARY FITZGERALD
Trojan Band
Chair
Les Elites

Congratulate . . .

JAN BUTTITTA

Troy's contribution to Betty Crocker's Seorch for the Homemoker of Tomorrow.

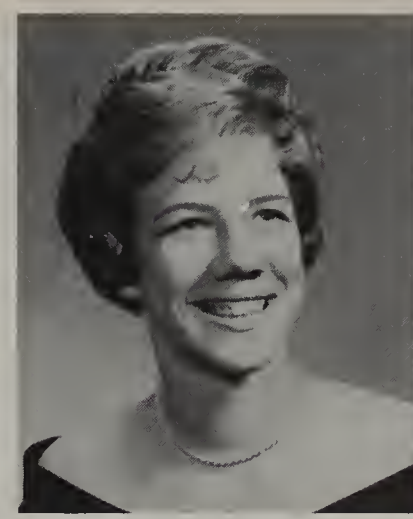

STEPHANIE FOERST
Trojon Knights
Y-Teens

TERRY FOUNTAIN

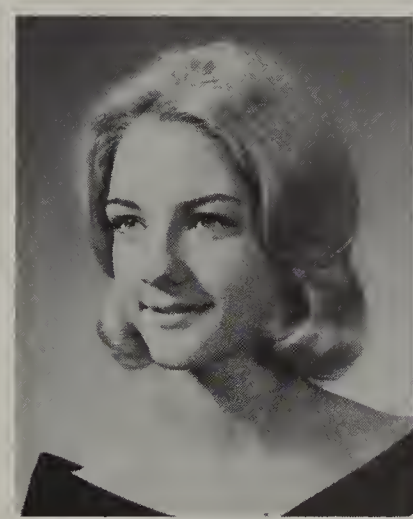

KATHLEEN FOX
Majorettes
After-Prom Committee

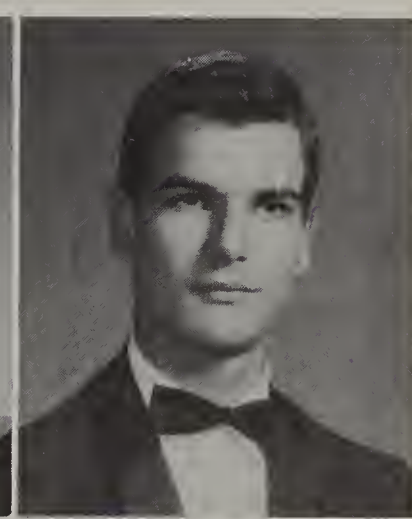

STEVE FOX

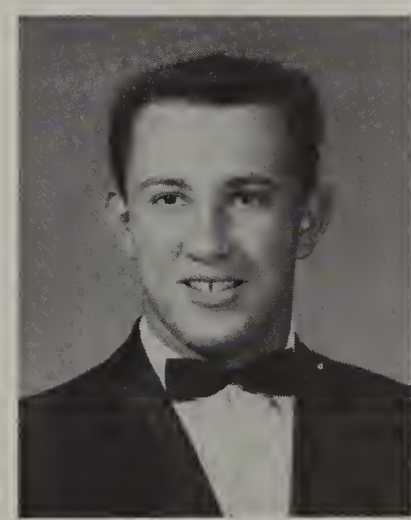

ALAN FREEMAN
Vorsity Baseball
Varsity Basketboll
Lettermen's Club

SANDY FROST
Health Careers Club

RICHARD GALVAN
JV Cross Country
Varsity Wrestling
JV Swimming

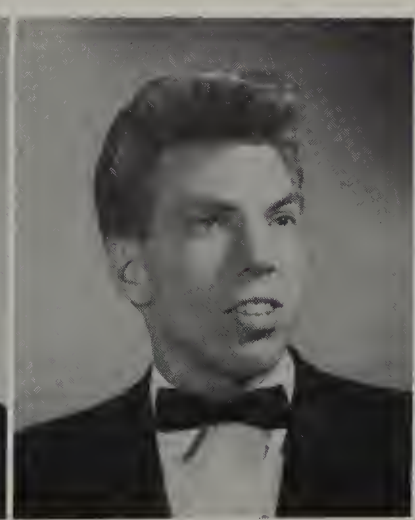

RONNIE GANS

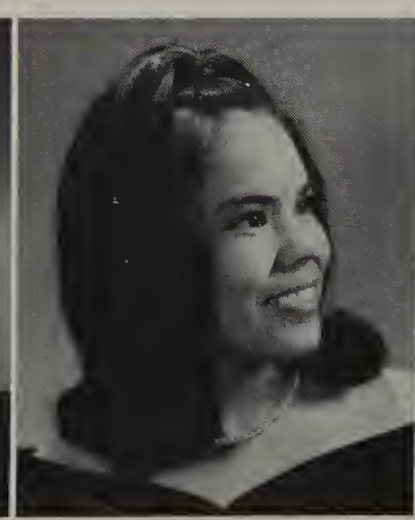

ESTER GARCIA
G.A.A.
Choir
Bonquet Committee

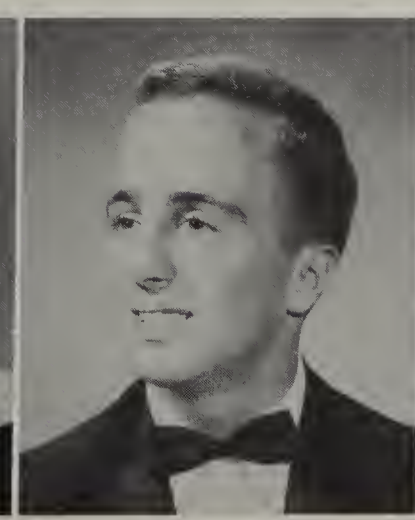

GENE GARNER

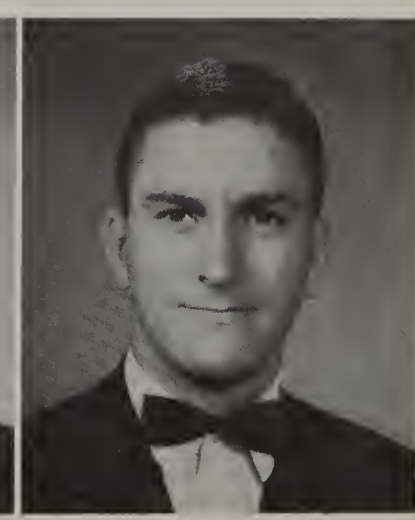

ARTHUR GAWF
Varsity Football
Key Club
JV Baseball

BEST DRESSED

TOM SCOTT LINDA WINTLE

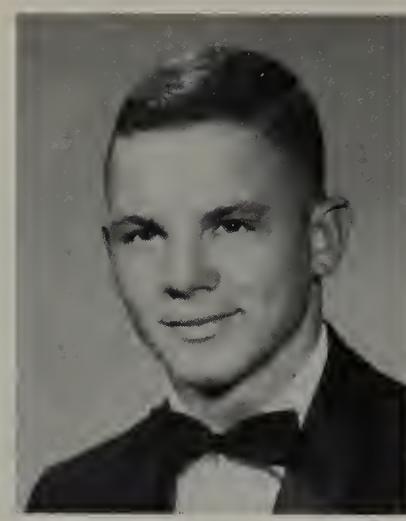

TERRANCE GERTSCH
Senatar
Key Club
Varsity Swimming

JENNIE GILLETTE
Pep Club
Circum Terram

PHILLIP GILREATH
Codet Carps
Spanish Club
Natianal Merit Schalorship
Finalist

STEPHEN GLACKMAN
Trajan Band
Pep Club
Annauncement Cammittee

LYDIA GOMEZ
Varsity Sangleader
Girls' League Representative
Vice-President Spanish Club

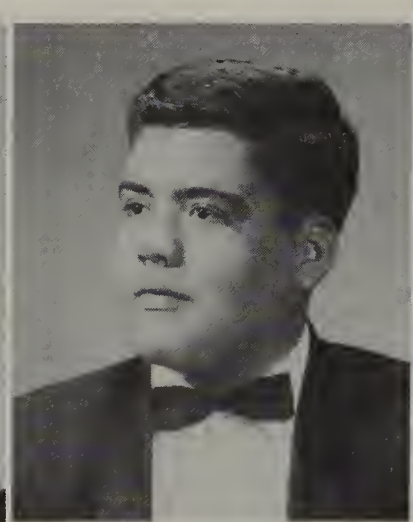

BOB GONZALES
Varsity Footboll
Lettermen's Club

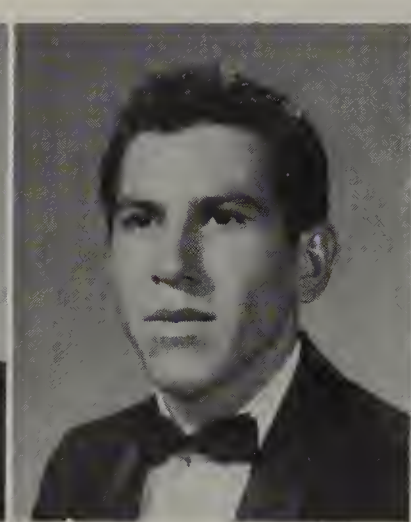

DANIEL GONZALES

GLORIA GONZALES

ROSEMARY GONZALES

VON GOO
Trojon Band
Pep Band
Cap & Gown Cammittee

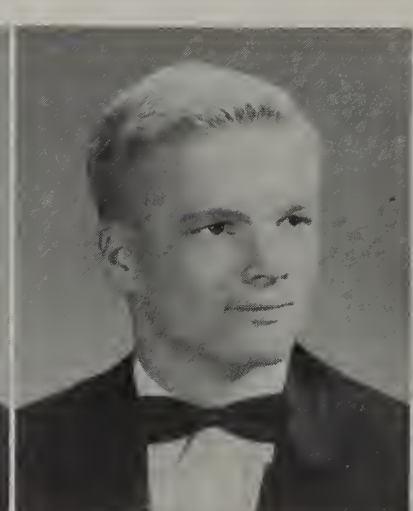

DOUG GRACE
Varsity Footboll
Hause af Representotives
Key Club

REGINALD GRASSMAN

KAREN GRAY
Tribune af Finonce
Coptoin Flog Corps
C.S.F. President

KIP GROVES
Vorsity Footboll
"A" Track
Seniar Class Council

LARRY GUSTAVSON
Varsity Football
Varsity Baseball
Lettermen's Club

THOMAS HAHN
Varsity Basketball
Varsity Cross Country
"A" Track

KATHLEEN HALONEN
President Les Elites
C.S.F.
Prom Committee

MICHAEL HARBISON
Varsity Cross Country
Speculum Representative
C.S.F.

NANCY HARBISON
Lieutenant Trojanettes
Girls' League Treasurer
Prom Committee

PAUL HARRIS

NANCY HASCH

DORIS HECK
Pep Club
Banquet Committee
Float Committee

PEGGY HECK
Senior Class Council
Announcement Committee
Chairman
JV Cheerleader

CARLOS HERNANDEZ
Key Club
Trojan Band
Art Guild

ELSA HERNANDEZ
Art Guild
G.A.A.
Announcement Committee

Speaking on "Maturity — Its Privileges and Responsibilities," Bob Markley won Baja Zone Lions speech contest and represented South Bay in regional competition.

BEST PERSONALITY

RAY VASQUEZ GAYLA PULLIAM

BEVERLY HESS
Head Varsity Sangleader
C.S.F.
Senior Class Secretary

JOHN HIGGINS
Speculum Staff
Photography Editar
Trajan Band
Art Guild

WILLIAM HIGHHOUSE

MARY LOUISE HINZO

ELAINE HITESHEW
Les Elites Treasurer
Hause af Representatives
After-Pram Cammittee

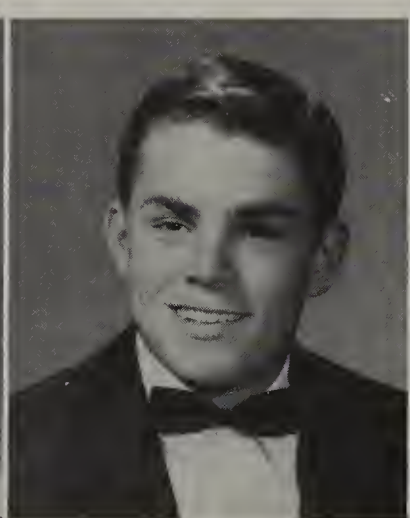

PETER HOLMES
Future Teachers af America
Speech Club Vice-President
Varsity Baseball

ROGER HORNECKER

DIANE HOSTETLER
Flag Carps
Girls' League President
"S" Club Senior Directar

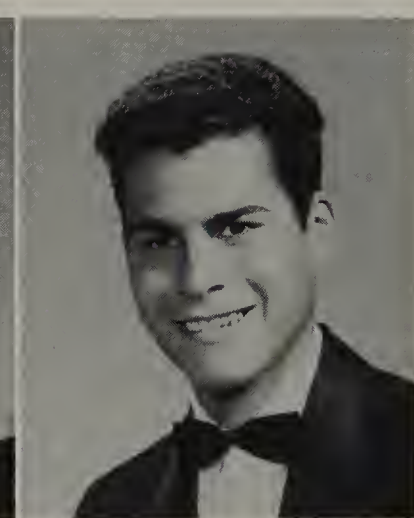

DENNIS INGRAM
Varsity Crass Country
"A" Track
Science Club

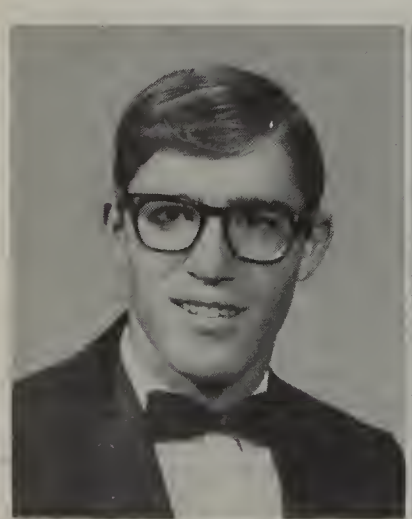

JAMES IREY
Trajan Band

FRANI ISTURIS
Trojanettes

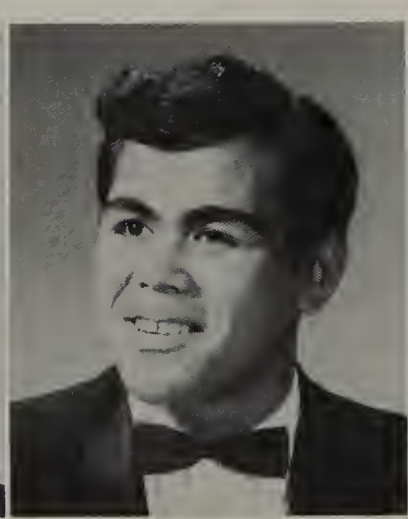

MIKE IULI
Varsity Faatball
Varsity Wrestling
"A" Track

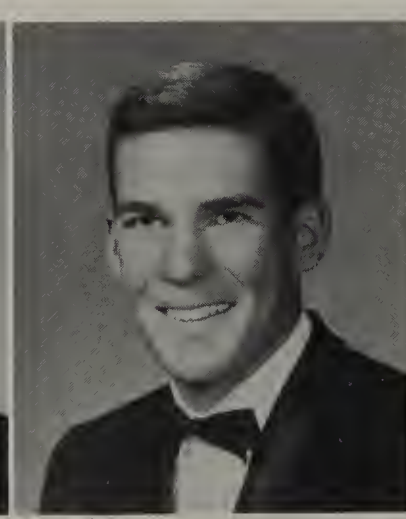

JOHN JACKSON
Varsity Basketball
Varsity Baseball
Key Club

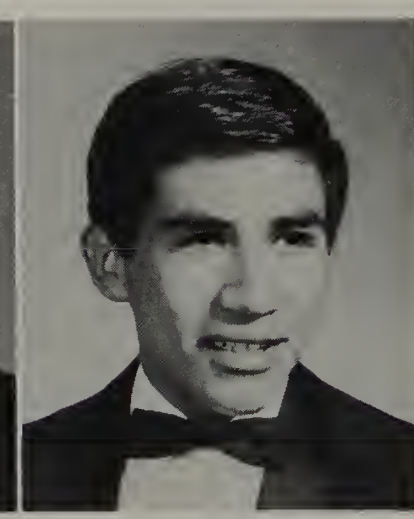

JULIAN JAIME
"A" Track
Varsity Crass Country

WELDON JAMES

MARGARET JANSEN
French Club
Health Careers Club

CAROLYN JEFFERIES

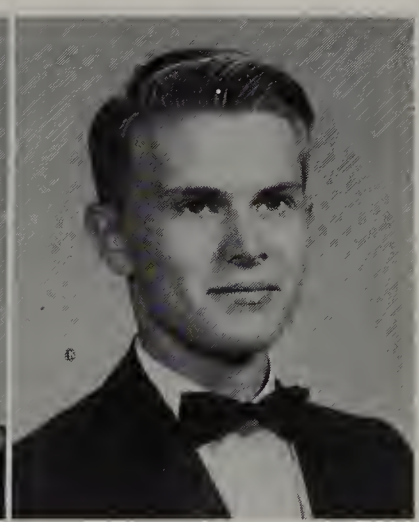

EDWARD JENSEN
Varsity Football
Varsity Baseball
Latin Club

MOST WINSOME SMILE

PEGGY HECK KIP GROVES

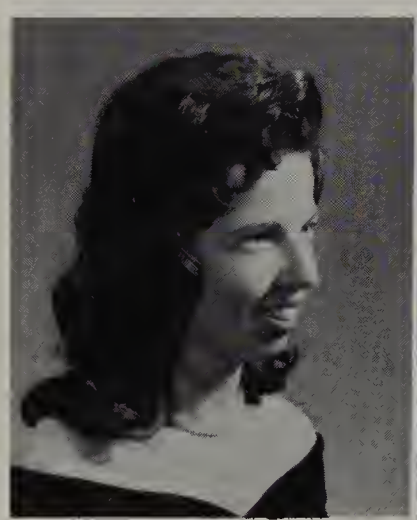

CONNIE JOHNSTON
Speech & Debate Club
Library Club
Library Assistant

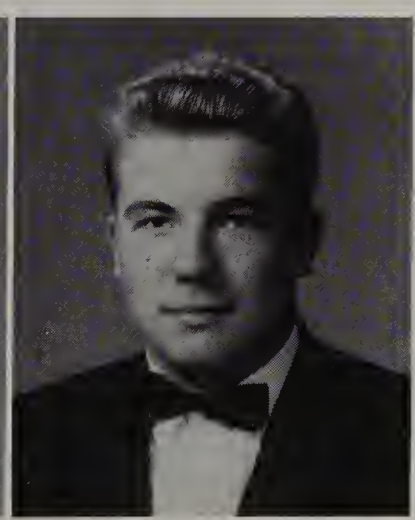

LAWRENCE JONES

THOMAS JONES
Key Club
Latin Club

ESTELLA JUAREZ

ROBERTA JUDD
Trojan Knights

DANA KARR
Speech & Debate Club

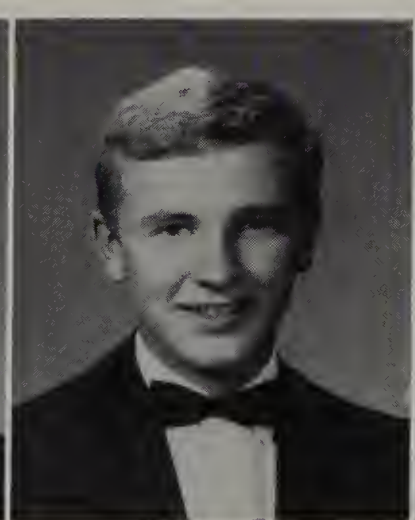

RONALD KAUPPILA
Varsity Baseball
Varsity Wrestling

KATHLEEN KEARNEY
Pep Club

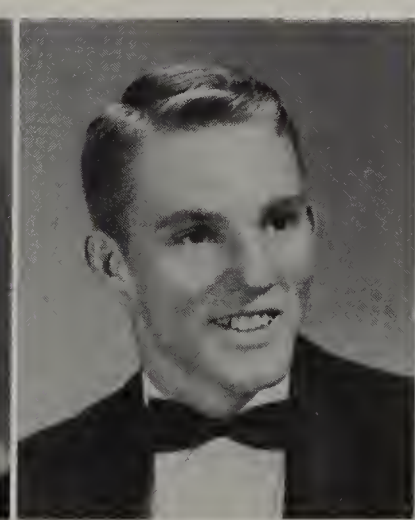

MICHAEL KELLEY
Science Club
"A" Track

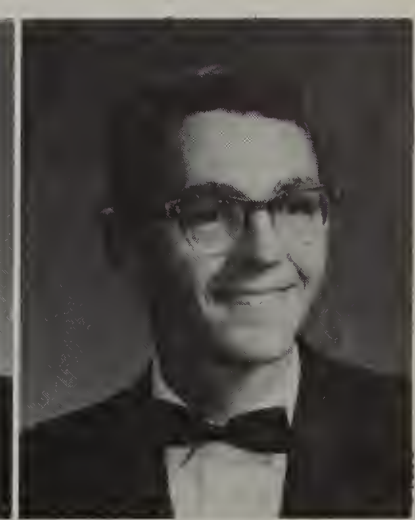

JAMES KING

JUDY KIRKMAN

MARY KNISLEY

SANDRA KNOPS
A.S.B. Secretory
Vorsity Songleoder
Homecoming Princess

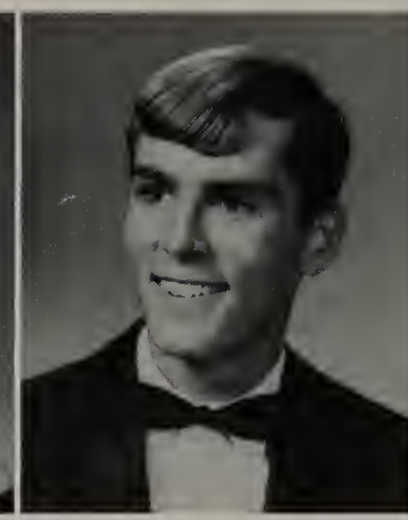

JOHN KOCH
Vorsity Swimming
Lotin Club

NANETTE LABERTEW
Choir

DOLORES LEA
Health Careers Club

KATHERINE LEE
Captain Trojanettes
Senotor
Announcement Committee

Hosting the Lancers, Troy's varsity pepsters soundly route their green-clod counterports in mock hordcourt bottle.

Troy's Distaff Wins Hoop Honors

ADELA LESUIK
Tribune of Pep
Lieutenont Trojonettes
Speculum Staff Editor-in-Chief

FRANK LEWIS
Key Club
Trojan Trumpet Stoff
Prom Committee

RAMONA LEYVAS
G.A.A.
Cap & Gown Committee
Trojan Knights

CHARYL LITTLERAVEN
Trojon Knights
Senior Floot Committee

ROBERT LLOYD
Key Club
Senior Closs President
Trojon Trumpet Stoff
Sports Editor

JESUS LOPEZ
Varsity Football
Varsity Baseball

KATHERINE LOPEZ

MARTHA LOPEZ

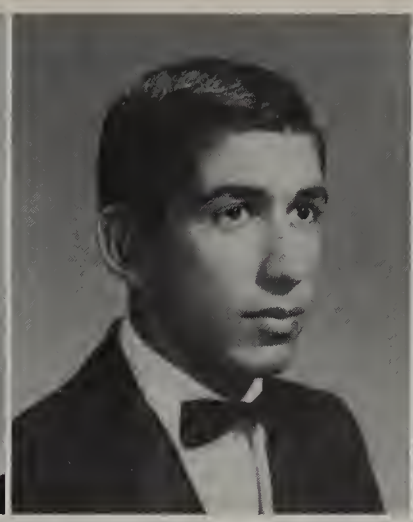

TOM LOPEZ

VICTOR LOPEZ

BETTY LORSON
Choir President
Capettes
Girls' League Representative

CAMPUS SIGHTS — Legs in "'varicose hose" . . .

ELIZABETH LOZANO

SALLY LUCERO

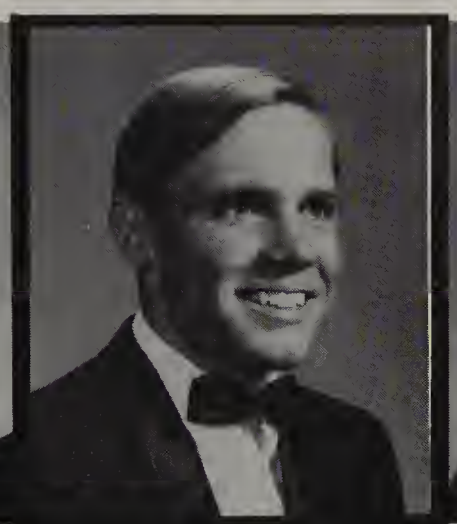

TOM McGINLEY
Deceased
Troy mourns its loss

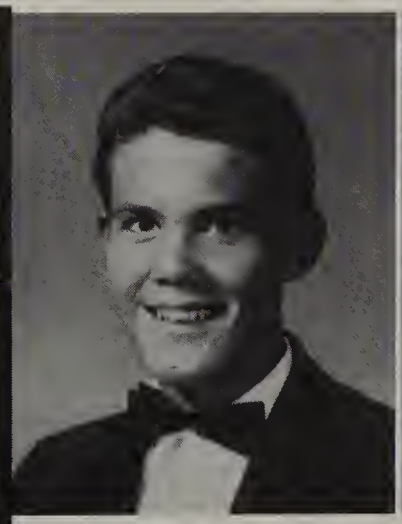

RICHARD McINTIRE

DIANE MAC LOVES
Capettes
Science Club
Health Careers Club

ANA MARIA MACIEL
G.A.A.
Spanish Club
Banquet Committee

WILLIAM MAC ILVAINE

. . . and two hungry "Joes."

. . . and an "Irresistible" Grace, as every girl knows.

RONNIE MARBRY
Varisty Football

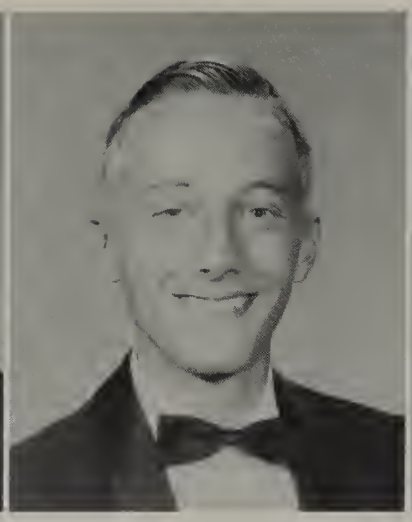

ROBERT MARKLEY
C.S.F. President
Senator
Senior Class Council

TONI MARSHALL
Health Careers Club
Science Club

JOSEPHINE MARTIN
Trojan Knights
C.S.F
Speech & Debate Club

KAREN MASON
Pep Club
After-Prom Committee

DIANA MAZE
C.S.F.
"S" Club
Les Elites

MARY ANN MILITSCHER
Senior Class Council
Prom Committee
Trojan Band

ANA MILLER
Spanish Club

GEORGINA MONTIJO
G.A.A. Secretary
Spanish Club

ALAN MOORE

MOST TALENTED

KATHY HALONEN **JOHN TODD**

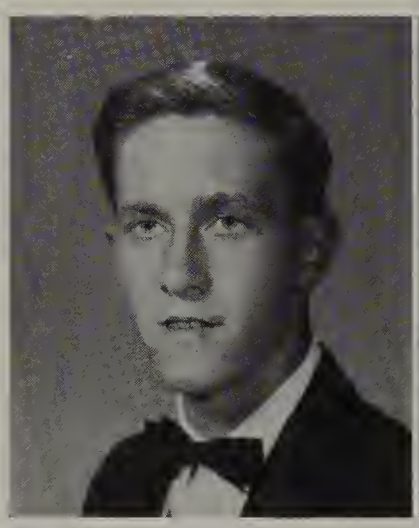

GARY MOYER
JV Cross Country

LINDA MUNROE
Trojan Band
Science Club
Health Careers Club

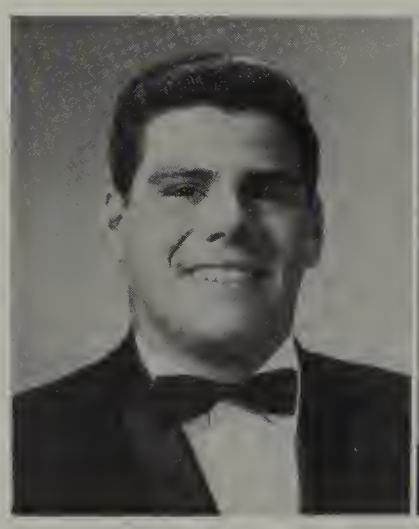

AUGUSTUS MUREO
Varsity Baseball
Prom Committee
Varsity Basketball Manager

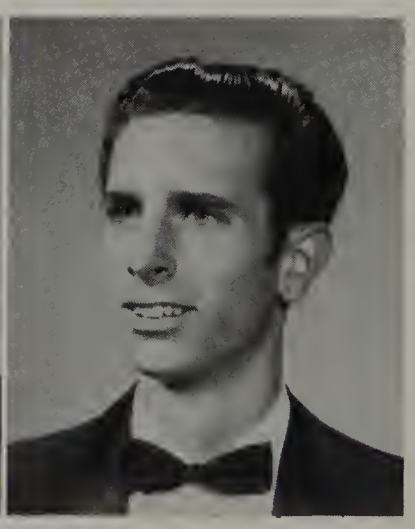

JIM MURPHREE

Muses Inspire Trojan Talent

From the longuid movements of the Hulo through the frenzied gyrotions of the Hullobaloo Trojans ore oll devotees of the donce. Even the Tohition wos mostered by Joyce Morumoto, Frani Isturis, Dorlene Rosorio and Corrine Ziomek.

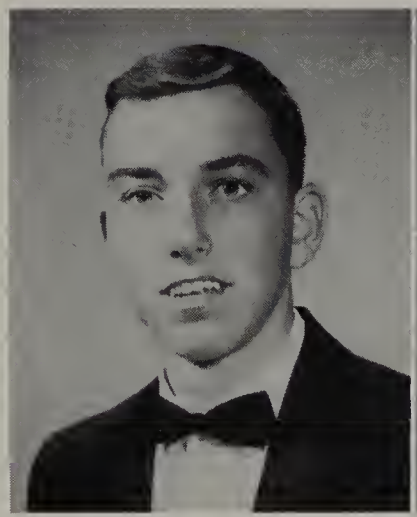

CHARLES MYERS
Key Club
Trojon Bond
Prom Committee

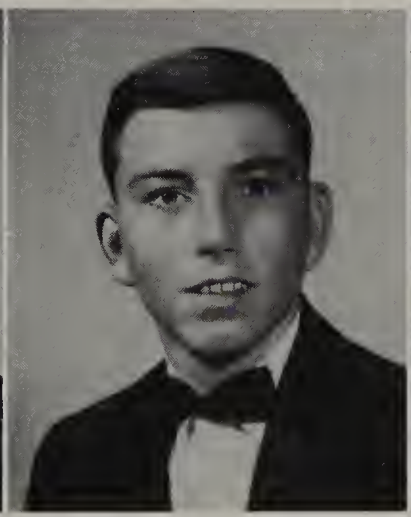

RICHARD MYERS
Key Club Treosurer
Trojan Bond
House of Representotives

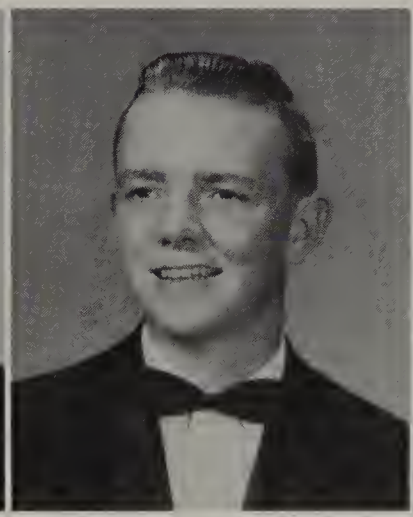

BRIAN NIELSON

CATHERINE NUGENT
Art Guild President
Inter-Club Council

GARY OCKERT
Art Guild
Pep Club
Junior Closs Council

ROYCE OLIVEIRA
Tribune of Service
Key Club
C.S.F. Vice-President

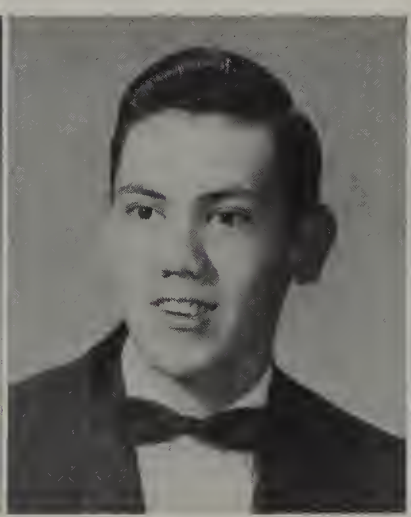

TOM ORDEN
Codet Corps
Speculum Stoff
Announcement Committee

REBECCA ORDONEZ

RUTH ORDONEZ

LARRY OROZCO

DOUGLAS OWENS
Les Elites
Key Club
Bonquet Committee

SANDRA PAGE
Senior Floot Committee

CLIFFORD PAIVA
Vorsity Cross Country
"A" Trock

JANET PARKER

IT'S FUN TO BE A TROJAN — A new record: 31 in o bothtub, ond . . .

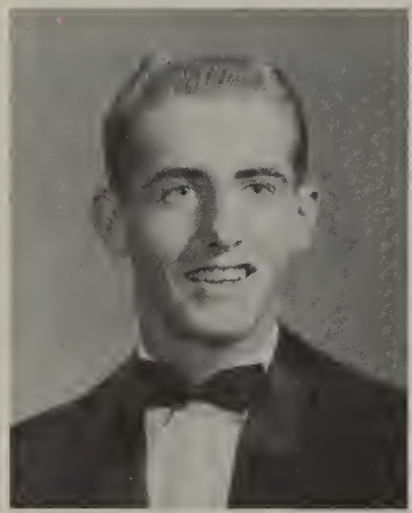

TOM PARKER
JV Bosketboll
Sponish Club
Biology Club

RUDY PASCUA
Trojon Bond
Les Elites
Cop & Gown Committee

JOYCE PEARROW

TAMMY PERIGO
Pep Club

DANNY PERALTA

HOPE PETERSON
Heod Vorsity Cheerleoder
Homecoming Princess
Tribune of Elections

PATRICK PETTIT
Vorsity Boseboll
Art Guild
Debote Club

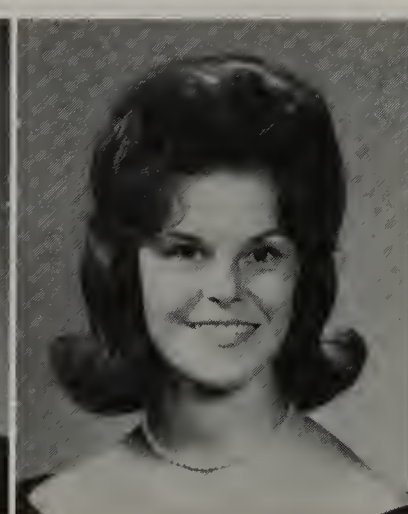

VICKI POLSTON
Pep Club
Ring Committee
Cop & Gown Committee

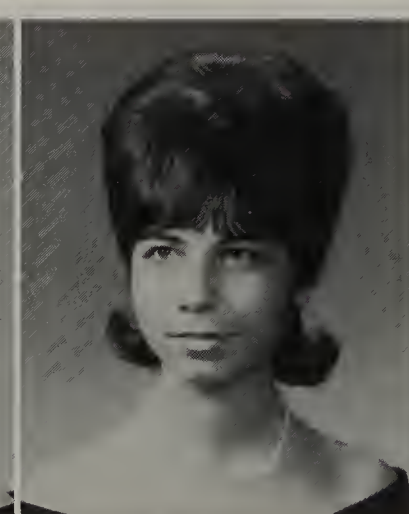

LOIS PRISTAS
Copettes
Trojon Knights
Heolth Coreers Club

GAYLA PULLIAM
C.S.F.
Tribune of Publicity
Editor-in-Chief Trojon Trumpet

. . . FUN NIGHT and the Oliveiras in a hilarious three-legged race.

CHERRY PUTNAM
Prom Committee
Pep Club

TERESITA QUICHOCHO
G.A.A.

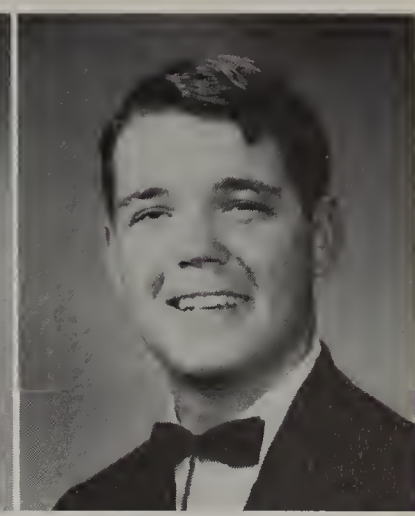

DENNIS RASMUSSEN
President Trojan Band

RONDA REAL
Trojanettes
After-Prom Committee

JO ANN REDDING
Capettes
Senior Class Council
Cap & Gown Committee
Chairman

LAURA RIBALDONE
Foreign Exchange Student
from Italy
"S" Club
Spanish Club

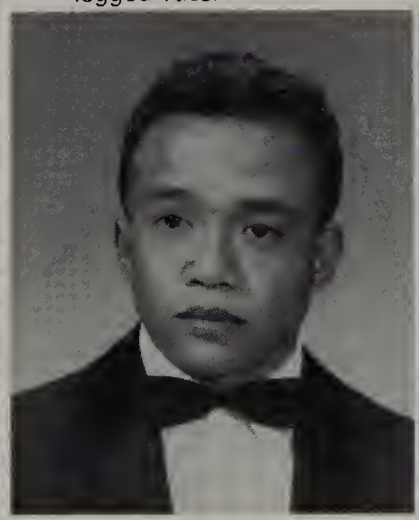

TITO RICOTE

ROSIE RIPA
Flag Corps
Senior Float
Health Careers Club

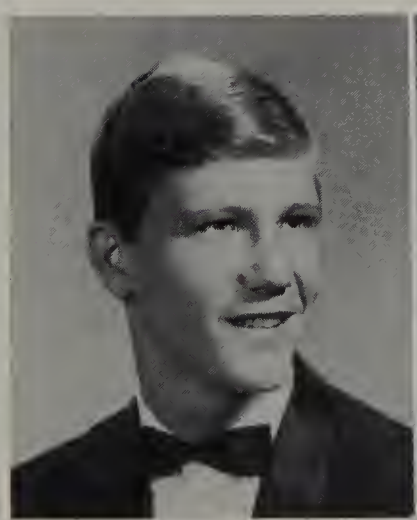

ROGER ROBINSON
Varsity Cross Country
"A" Track
House of Representatives

JOYCE ROBSON
G.A.A.
Trojanettes
Pep Club

BEST SENSE OF HUMOR

DIANE HOSTETLER **SKIP DASHER**

Writer's cramps attested to the fact that the KGB School Spirit Contest commanded total Trojan penmanship efforts for the better part of two days . . .

. . . and even the normally sedate administrative and counseling staff enthusiastically joined the students in affirming their dedication to TROY.

MARK ROBSON
Varsity Football
Varsity Wrestling

AMELIA RODRIQUEZ
Trojan Knights
House of Representatives
Announcement Committee

BARBARA ROGERS
Trojan Knights
Concession Manager

GAIL ROOSE
Library Assistant

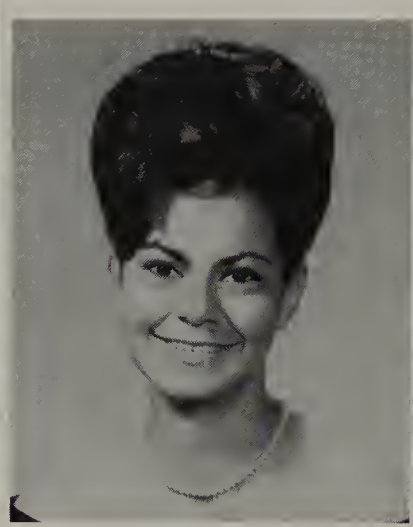

JULIE ROSALES

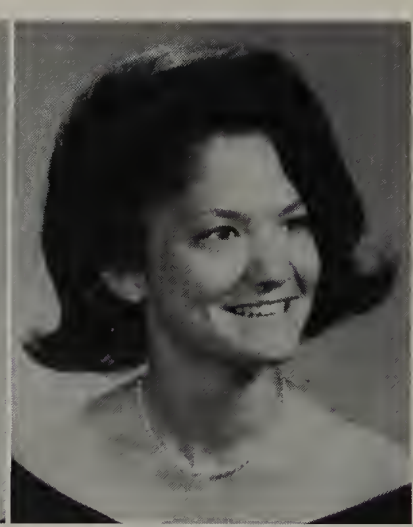

DARLENE ROSARIO
Trojanettes
Speculum Staff
House of Representatives

FALL . . . Signatures Signify School Spirit

LINDA ROWE
Choir

DOLORES SAAVEDRA

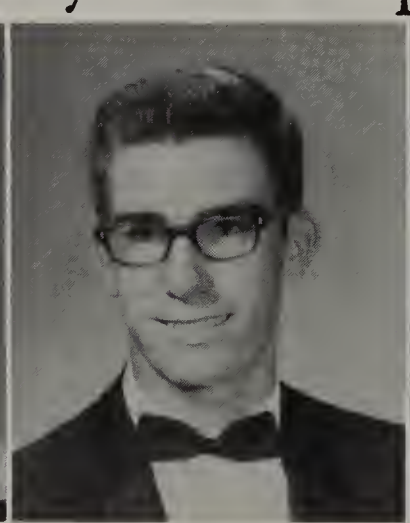

CHARLES SAMUELS
Radio Club President
Latin Club

MADALYN SANDERS
"S" Club
Trojan Trumpet Staff
Pep Club

EDNA SAPANZA
G.A.A.
Choir

DAN SCHAD

TOM SCOTT
Speculum Staff
Business Manager
Key Club
House of Representatives

Rick Buttitta and Diane Hostetler find pleasure in shadow of a mock Saint Nicholas . . .

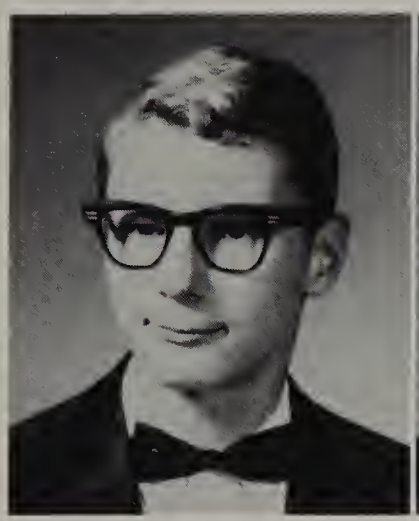

DENNIS SELICH
JV Wrestling
Varsity Swimming
Senior Float Committee

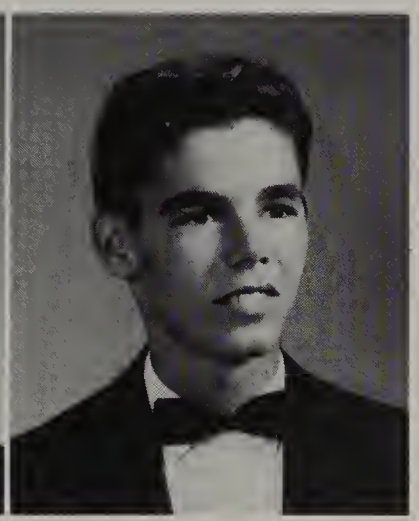

PAUL SELLERS

while Karen Anderson searches out the real Santa Claus.

SHERYL SERRANO
Science Club
Banquet Committee

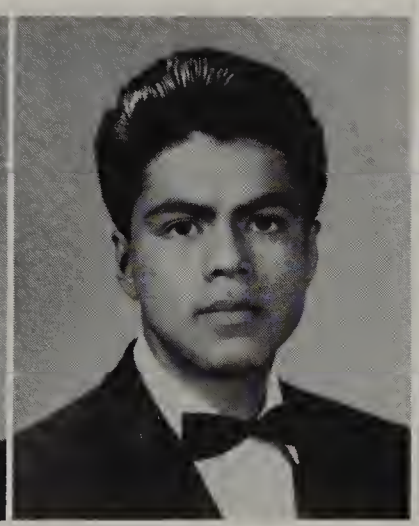

JUAN SERRATOS

WINTER . . . School Surrenders to Spirit of Santa

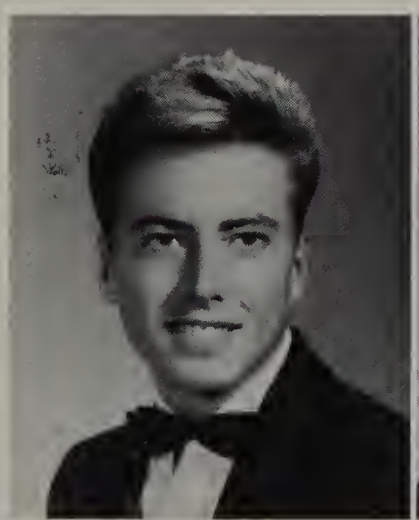

JEP SHAMBLEE

FLOYD SHAMBLIN
Varsity Football
Varsity Basketball
Varsity Baseball

KATHLEEN SHEALY
Capettes
Senior Class Council

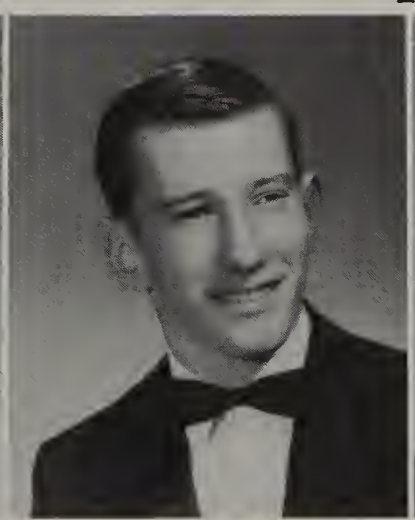

KLON SHUGART
Cadet Corps Color Guard

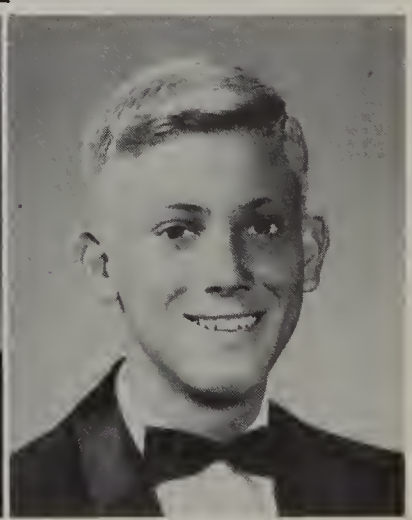

TOM SIMONDS
Key Club
Lettermen's Club
Trojan Band

MOST LIKELY TO SUCCEED

NANCY BERG DAVE DAVIS

LARRY SIMPSON
Varsity Golf

RICHARD SIPES
Varsity Football

SANDY SMART
"S" Club
Trojan Knights
Concession Manager
Speculum Staff
Circulation Manager

ANN SMITH
Future Teachers of America
President
Health Careers Club
After-Prom Committee

BENNIE SMITH
Trojan Band

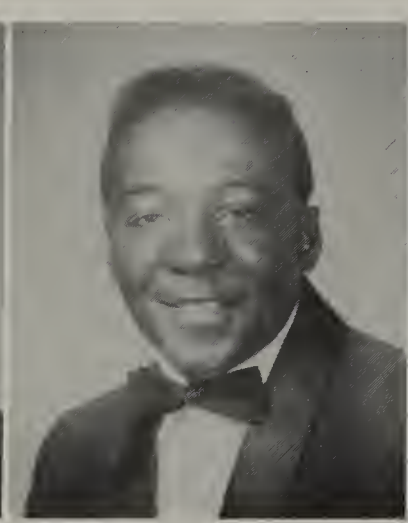

ERNEST SMITH

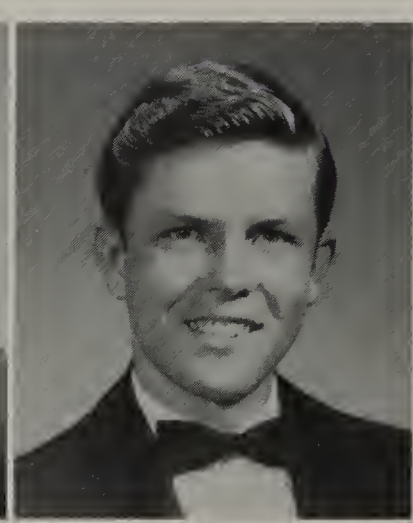

MIKE SMITH
Trojan Band Treasurer
Concert Band
Senior Summer Council

CHARLES SORGE
Varsity Football
Key Club
Tribune of Art

CHERYL SORGE
Senior Class Treasurer
House of Representatives
Girls' League Representative

RAYMEDA SPARKS
Trojanettes
Office Helper

DAVID SPAULDING
Varsity Wrestling

KATHLEEN STARR
Speech & Debate Club
Latin Club
Future Teachers of America

SANDRA STOUT
Science Club
Les Elites
Health Careers Club

BRUCE STRACHOTA
Varsity Football
Varsity Baseball
Cap & Gown Committee

LESLIE STRICKLAND
Choir
Les Elites

JEANNE TAKASHIMA

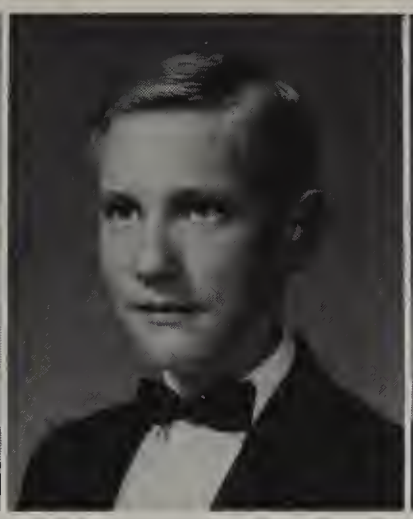

JOHN THOMAS
A.S.B. Attorney General
Trojan Knights
Science Club

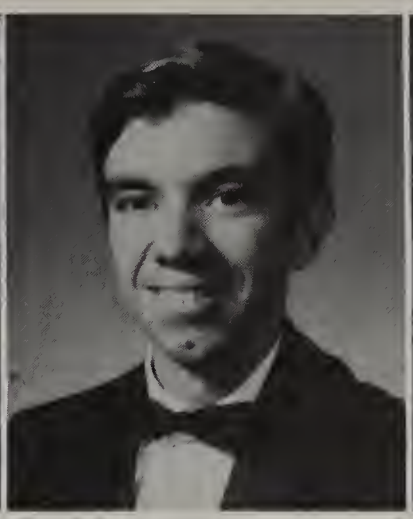

RICHARD THOMPSON

RICHARD TIEFENBACH

PEGGY TIEL

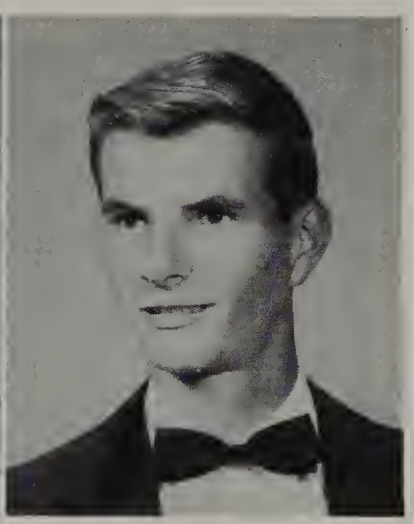

JOHN TODD
Les Elites Vice-President
Speech & Debate Club
Banquet Committee

MARY TORRES
G.A.A.

RAFAEL TRASVINA
Varsity Football
Varsity Wrestling

SALLY TURNER
Capettes
Prom Committee

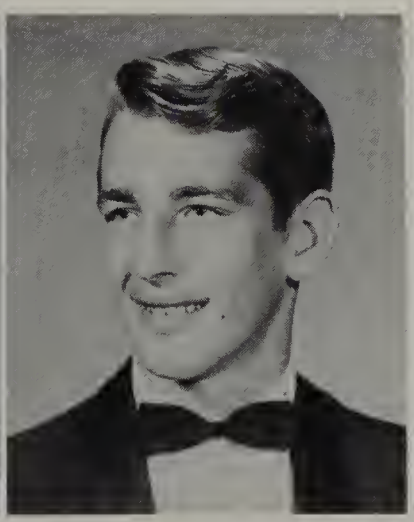

PAUL TUSKES
Varsity Golf
Varsity Cross Country
JV Wrestling

Ambition Has No Rest

Bob Lloyd as Tommy Trojan symbolically leads the Class of '65 onward and upward.

BEST BUILD AND FIGURE

MIKE IULI **KATHY DOWELL**

JEAN ULLMAN
Y-Teens
Trojan Knights
Float Committee

JULIAN VALDIVIA
Varsity Wrestling
"A" Track
JV Cross Cauntry

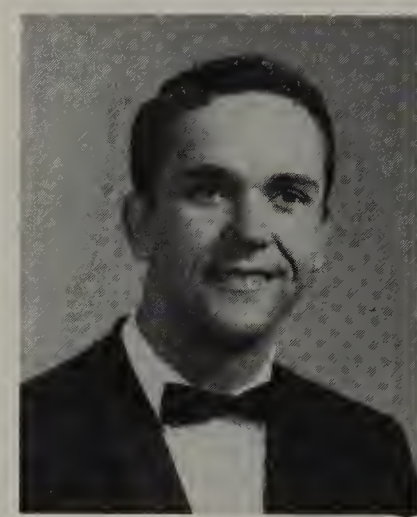

BILL VANDERFORD
French Club
Speech & Debate Club

RAYMOND VASQUEZ
Key Club
Senator
C.S.F.

RITA VASQUEZ
Les Elites
House of Representatives
After-Prom Committee

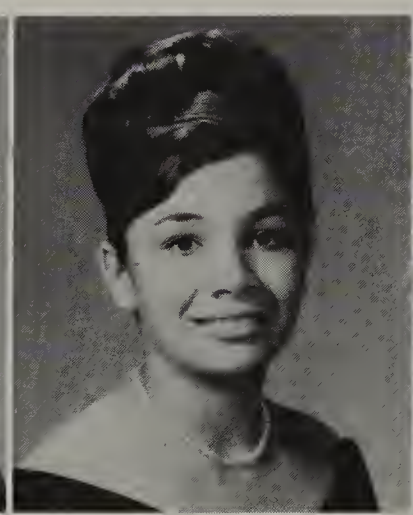

IRENE VEGA
Art Guild

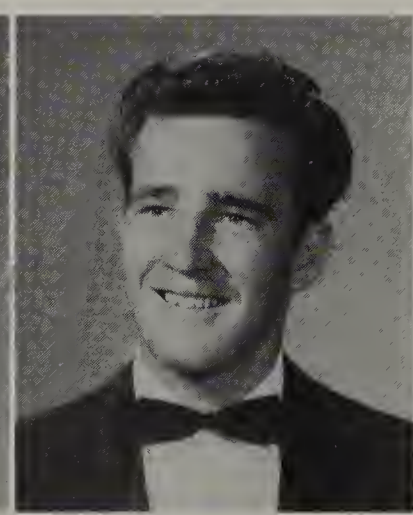

CLINTON WAGGONER
Les Elites
Choir

EILEEN WALKER

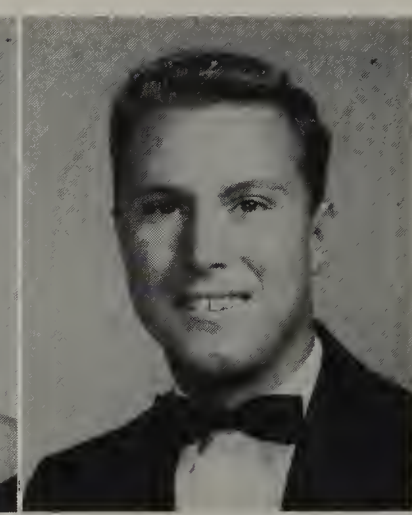

GARY WALKER

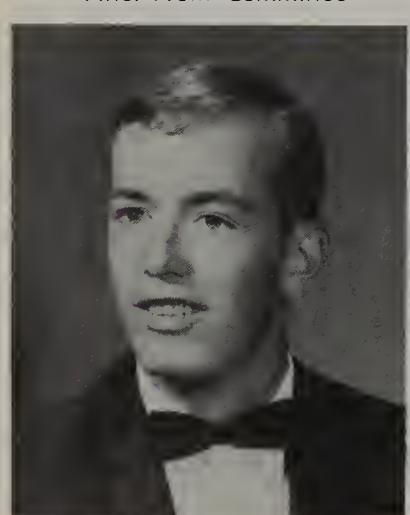

JIM WALL
Varsity Faatball

GEORGIA WALTERS
Latin Club
Art Guild
Health Careers Club

CANDY WATERBERRY

TERRI WATKINS

FAITH WEBSTER

MOST SCHOOL SPIRITED

SANDRA WETZEL
Capettes
Prom Committee
House of Representatives

JOYCE WHEELER
Art Guild
Float Committee
Announcement Committee

HOPE PETERSON MARK ROBSON

DAVID WILCOX
Cadet Corps

LINDA WILLARD
Tribune of Assemblies
C.S.F.
Trojan Trumpet Editorial Editor

ATRICIA WILLIAMS
Trojan Knights
A.S.B. Store

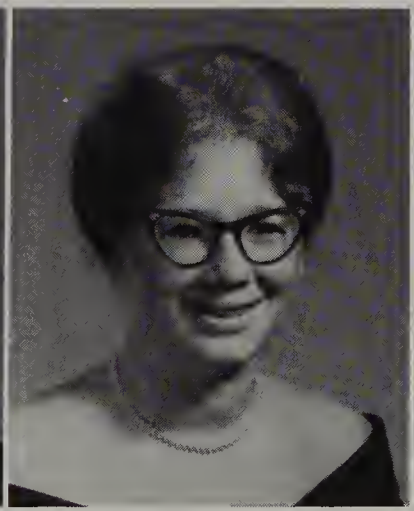

KATHLEEN WILLIAMS
French Club Treasurer
Y-Teens

SHARRON WILLIAMS
"Castle Capers"
Banquet Committee
Trojanettes

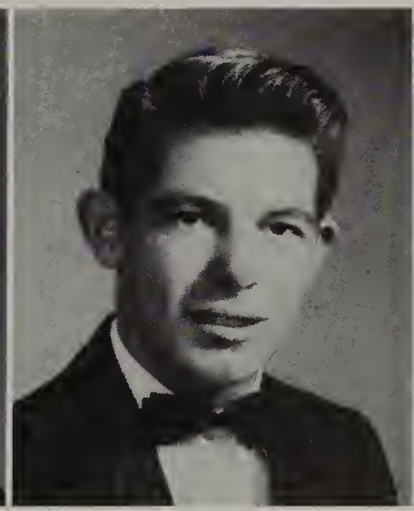

JIM WILSON

DONNA WING
Trojan Knights

JANET WINTERS
Trojan Knights
Trackettes

LINDA WINTLE
Capettes
Ring Committee
Chairman Alumni Tea
Committee

SHARON WITTMAN
Les Elites
Senior Class Council

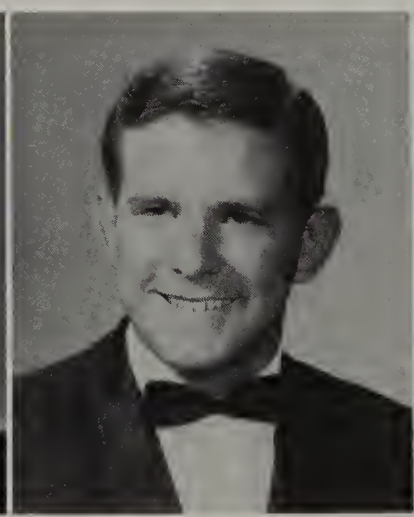

KENNY WOODS
Varsity Baseball
Junior Varsity Basketball

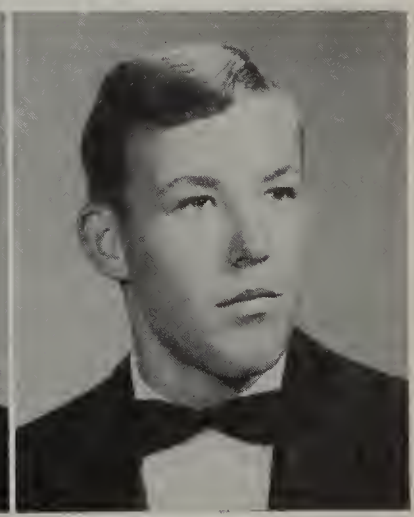

PERRY YATES
Varsity Basketball

Coordinate Senior Activities

Leadership of the Class of 1965 rested in the Senior Council and in the key committees which, in many late afternoon and evening conferences and many weekends of labor, formulated and implemented plans and programs ranging from the selection and distribution of announcements and caps and gowns for the graduation exercises, to the highly successful Senior Banquet, the Senior Prom and the gaiety of After-prom activities.

BANQUET COMMITTEE — Seated: Shorron Wittmon (Chairman), Jan Buttitto, Shorran Willioms. Standing: Ester Garcia, Sheryl Serrano, John Tadd, Doug Owens, Kothy Dawell, Doris Heck. Nat shown: Ano Mociel.

ANNOUNCEMENT COMMITTEE—Seated: Amelio Radriquez, Peggy Heck (Chairmon), Kothy Lee. Standing: Steve Glackman, Morgoret Capeland, Jayce Wheeler, Elsa Hernandez, Tam Scatt, Tam Orden. Not shawn: Bertha Brava.

PROM COMMITTEE—Seoted: Chuck Myers, Kothy Holanen, Mory Ann Militscher (Choirman), Frank Lewis, Gus Mureo. Stonding: Cherry Putnam, Sandy Wetzel, Nancy Horbison, Solly Turner, Karen Anderson. Not shown: Skip Dasher.

AFTER-PROM COMMITTEE—Seated: Cindy Canner, Nancy Berg (Chairmon), Eloine Hiteshaw, Kathy Fox. Standing: Karen Mason, Carl Batchelor, Rita Vasquez, Ann Smith. Not shawn: Top Lopez, Rondo Real.

CAP & GOWN COMMITTEE—Frant Raw: Van Gaa, Bill Vanderford, Bruce Strochata, Rudy Pasquo. Middle Row: Katie Nugent, Tanya Evons, Ja Ann Reoding (Chairman). Back Row: Candy Juric, Mana Leyvas, Vicki Palstan, Cherrie Andersan, Cheryl Sorge.

SENIOR COUNCIL IN HEATED SESSION—Seated: Kip Groves, George Anderson, Bob Lloyd (President), Sheryn Barrett (Vice-President), Mary Ann Militscher. Standing: Jo Ann Redding, Kathy Shealy, Bob Markley, Sharron Wittman, Peggy Heck, Cheryl Sorge (Treasurer). Not shown: Mike Coons and Beverly Hess (Secretary).

Do You Remember . . .

Carol 6-15-65

Troy in Motion

MOTION . . . the key word in any activity:

- beating the drums in the marching band
- raising voices in a mighty victory yell
- crowning an excited Homecoming Queen
- emoting through a sell-out dramatic production
- hawking carrots for Circum Terram
- campaigning for and actively supporting our ASB and class leaders
- dancing the "Swim"
- shrieking at the cacophony of a Beatle hit tune
- running for a touch down or shooting a basket
- JUST BEING A TROJAN

. . . is

Motion
Motion
Motion

TROJAN

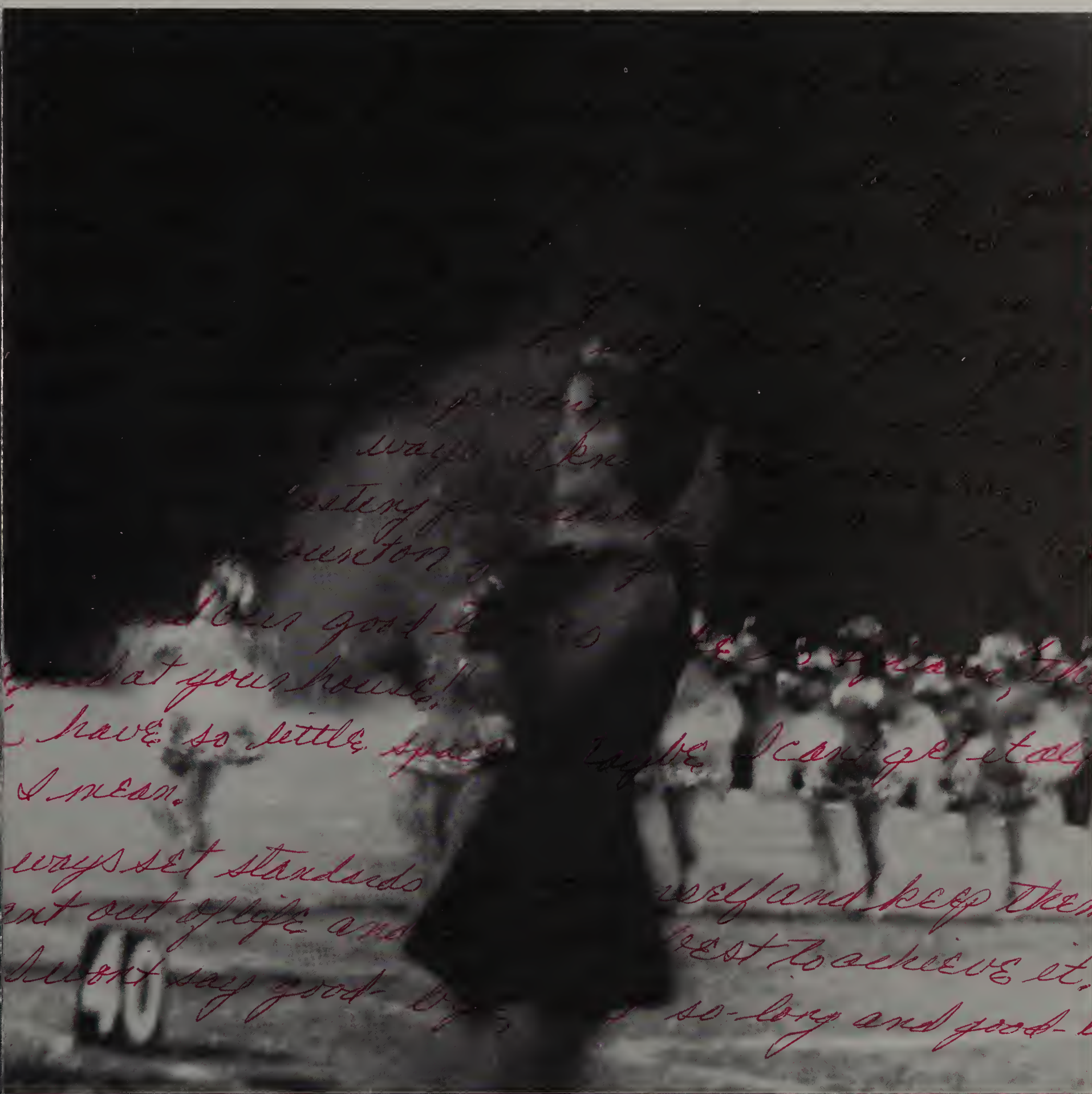

ACTIVITIES

CAPETTES — JoAnn Redding Bonnie Davis Jeannie Pristas Beverly Bassett Kathy Shealy Bobbie Bentz

- **THE IRIDESCENT FLUTTER OF TROY'S BLAZING SIGNATURE . . .**
- **THE BLURRED TWIRL OF BRIGHT-HUED FLAGS . . .**
- **THE DAZZLING GLARE OF SPINNING BATONS . . .**

MAJORETTES — Elyse James Kathy Fox Janet Hronek Nancy Thornton

Sandy Wetzel Betty Lorson Linda Wintle Cynthia Ferguson Dee Dee Macloves

Proclaims Arrival of Our Radiant Color Corps

FLAGS — Karen Gray Marilyn Barrett Diane Hostetler Faye Brennan Tanya Evans Rosie Ripa

• A SPARKLING BATON ARCS SHARPLY DOWNWARD . . .
• THE STIRRING NOTES OF CONQUEST RENDS THE AIR . . .

Band Director —
Mr. Victor Daluiso

Executive Council—Kneeling: Mike Smith, Von Goo. Standing: Linda Monroe, Dennis Rasmussen, Fred Lunt, Mary Ann Militcher, Brad Sayers, Richard Winters. (Not shown: Gina Addison, Rudy Pascua, Ruben Perez.)

Here Comes the Trojan Marching Band

CASTLE PARK HIGH SCHOOL MARCHING BAND
Drum Major — Richard Winters

Clarinet
- Bogue, Robert
- Frieman, Steve
- Halby, John
- Hart, Walter
- Irey, James
- Johnson, Carlos
- Knight, Tom
- Porter, Margo
- Ritch, David
- Smith, Bennie
- Smith, Mike
- Wooten, Lewis

Trumpet
- Bethume, Arthur
- Bogardus, John
- Bowers, Jerry
- Bright, Larry
- Lunt, Dennis
- Read, Jerry
- Sayers, Brad
- Swackhamer, Dayle
- Ugale, Felix
- Wappes, Dale
- Whitaker, Larry

Percussion
- Bradley, Ron
- Castro, Lonzo
- Diggins, Danny
- Gurrola, Sal
- Hernandez, Carlos
- Hernandez, Sam
- Hernandez, Val
- Maichok, Carol
- Myers, Chuck
- Perez, Ruben
- Simonds, Tom
- Tinkey, Ray
- Williams, John

Flute
- Dillard, Linda
- Grace, Saundra
- Lopez, Tom
- Lozano, Rosie
- Pedersen, Carol
- Wooten, Phyllis

Alto Saxophone
- Addison, Gina
- Cummins, Mike
- Lunt, Fred

Tenor Saxophone
- Adlerz, Warren
- Sallee, Tom

Baritone Saxophone
- Green, Paul

Bassoon
- Rasmussen, Dennis

Bass
- Bradsher, John
- Glackman, Steve
- Higgins, Jay
- Nelson, Mark
- Ritch, John

Baritone
- Bennett, Steve
- Ealy, Jerry
- Jefferis, Allan
- Kelly, Ken
- Pascua, Rudy

Bass Clarinet
- Goo, Von

Alto Clarinet
- Glorioso, Cynthia

Oboe
- Duston, Richard

Bells
- Fitzgerald, Mary
- Militscher, Mary
- Munroe, Linda

Trombone
- Hart, Walter
- Myers, Dick

French Horn
- Brown, Greg
- Harper, Sandra

Drum Major —
Richard Winters

- A THUNDERING ROLL OF THE DRUMS . . .
- THE RIPPLING OF GAY POMPONS . . .

Announce

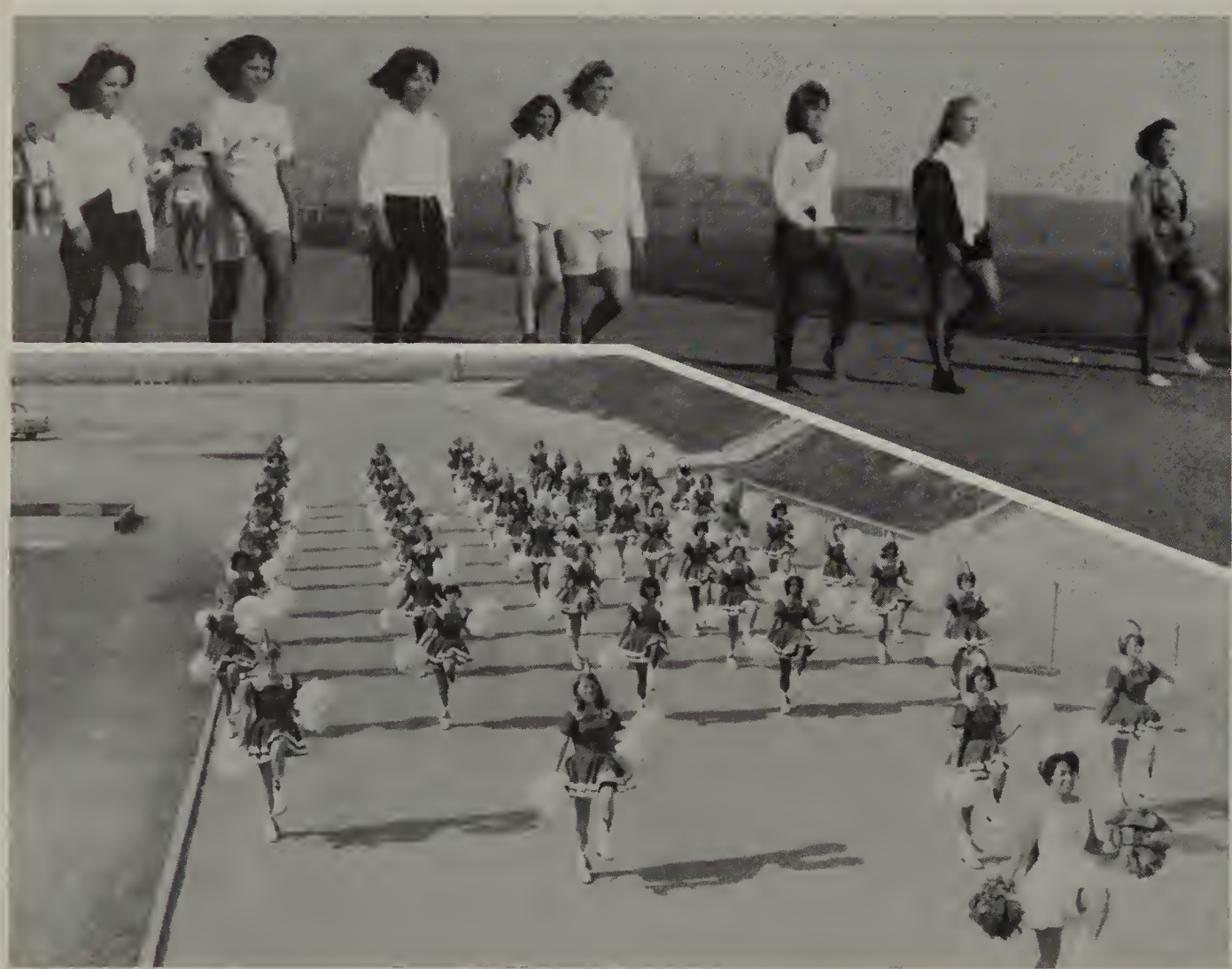

It's practice . . . practice . . . practice . . . practice!

Captain — Kathy Lee

Their Arrival------the Trojanettes

Advisor — Mrs. Pat Samples

CASTLE PARK HIGH SCHOOL TROJANETTES

Captain Kathy Lee

1st. Lt. Nancy Harbison
Bowman, Marsha
Farmer, Ann
Jones, Andrea
Grimes, Marsha
Takashima, Vicky
Mikolich, Sallie
Highhouse, Patsy
Gore, Linda
Hogate, Patty
Francone, Terri
Ritchie, Karen
Lt. Adela Lesiuk
Parlin, Shirley
Bisson, Pat
Kaibel, Nancy
Copeland, Margaret
Glackman, Lynn
Jaramillo, Rita
Breedlove, Pam
Palacios, Andrea
Ferro, Michele
Brewer, Susie
Taylor, Denise
Warren, Janet
Gilreath, Fran
Lt. Susan Peterson
Alexander, Lynda
Cringan, Colleen
Cush, Susan
Decker, Linda
Grunwald, Karen
Harper, Linda
Kershaw, Sherri
Marumoto, Joyce
Moore, Mariele
Pederson, Carol
Real, Ronda
Schuff, Janet
Barlow, Barbara
Chancery, Martha
Moore, Nancy
Lt. Mary Jane Macias
Tonelli, Bobbi
Willard, Susie
Chin, Cheryl
Gilhuber, Valorie
Clements, Lee
Ziomek, Corinne
Robson, Joyce
Beaumont, Margie
De Le Torre, Pat
Isturis, Franie
Arcznski, Mary
Lesuik, Margie
Contreras, Denise
Date, Shirley

Lieutenants — Susan Peterson, Mary Jane Macias, Adela Lesiuk and Nancy Harbison.

Varsity Cheer Leaders

Enthusiastic cheerleaders bolstered the spirit of the student body and led excited partisan boosters in vocal support of fighting Trojan warriors.

We've got a team!
And nobody's prouder!
If you can't hear us.
We'll yell a little louder!

Famed Trojan Spirit Generated

Nancy Berg

Jeanne Brooks

Gina Addison

Hope Peterson

Beverly Hess

Sandy Knops

Lydia Gomez

By Enthusiastic Pep Leaders

Unique and interesting routines were presented by the Song Leaders who helped send Trojan voices echoing across football fields and basketball courts.

Fight on for old CP,
Our men fight on to victory.
Our Alma Mater, dear,
Looks up to you,
Fight on and win for old CP,
Fight on to victory,
Fight on!

Varsity Song Leaders

Song Leaders: Janet Hronek, Sarah Howe, and Susan Jones.

As the band played "Fight On," the JV song leaders displayed their talent for inspiring pep in Trojan spectators.

The junior varsity teams deeply appreciated the efforts put forth by all of the JV pep leaders.

JV Demonstrates Pep

Cheer Leaders: JoAnn Beitl, George Selich, and Mary Jablonski.

Enthusiastically leading the Trojans in a snappy cheer were Troy's junior varsity cheer leaders.

Working with the varsity pep leaders, they continued to keep Trojan spirit going strong throughout the year.

Tommy Trojan

A mounted warrior gallops across the field. He holds high a gleaming lance from which flutters a scarlet victory banner. He pauses. His spirited steed impatiently paws the soft green turf. Raising his banner to the salute, he is momentarily a bright silhouette against the black evening sky.

The crashing thunder of martial music rends the cool night air and "CONQUEST" explodes a mushroom cloud of a thousand outreaching hands forming a fervent victory "V".

No one, having shared in this emotion-packed moment, can ever forget this living symbol of Troy. Thus, 'tis truly said: "ONCE A TROJAN — ALWAYS A TROJAN."

Homecoming Royalty

Queen Kathy Reigns Over First Homecoming

The suspense and waiting finally over, lovely Kathy Dowell was crowned Troy's first Homecoming Queen by Joanne Bisson, Football Pageant Queen of 1963, in colorful coronation ceremonies during halftime at the Hilltop gridiron fray. It was a moment that will long be remembered by Queen Kathy and her royal court.

Rip Barrett, Mike Marlow, Rick Buttitta, Lon Underwood, Larry Worster, and Mike Mored, all members of the Class of 1964 — served as escorts.

To top off the gala evening and salute Troy's Queen and her princesses, the BiG RED TEAM swarmed over the Lancers to a 20-7 victory.

Her Majesty's Court

Alumni work diligently on their floot

Queen condidates presented to student body

Reminiscence Recaptures First Homecoming

Kothy Dowell

Five lovely Trojan moidens anxiously await onnouncement of first Homecoming Queen

Joanne Bisson

Everyone hod a wonderful time ot the Homecoming Dance

Les Elites presents . . .
"TAKE HER, SHE'S MINE"

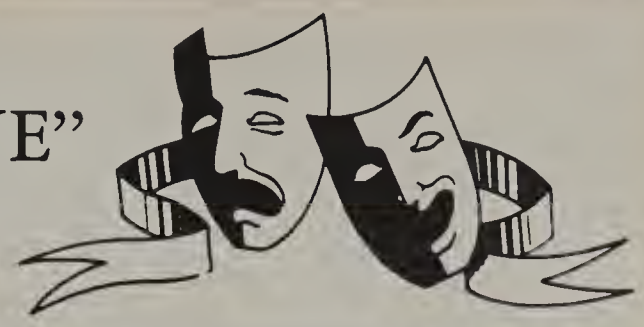

Take one comedy, enforce it with talented actors, mix well in the container of a cleverly devised set—and the cake you bake turns out to be Troy's double-cast production of "Take Her She's Mine."

LES ELITES—First raw: Terri Chermak, Andrea Taylar, Val Gilhuber, Elaine Hiteshew, Kathie Halanen, Mr. Dappert, Jahn Tadd, Sara Hawe, Mariele Maare, Linda Willard. Secand raw: Rudy Pascua, Lupe Ripa, Cheryl Ansley, Les Strickland, Babbie Bentz, Libby Acuna, Dan Davis, Marilyn Pearsan, Penny Laird, Terri Calabulla, Dianne Haptan. Third raw: Andrea Palacias, Sharran Wittman, Steve Spencer, Jahn Bradsher, Tam Simonds, Doug Owens, Tom McGinley, Bob Markley, Sandra Staut, Karen Staut, Sandy Wetzel, Diana Maze, Rita Vasquez.

Cast takes a well deserved baw at final performance af delightfully staged praductian.

Praductian crew wins cudas far marvels af set design.

Principals make final check an lines with directar, Mr. Dappert.

Speculum King and Queen

Laura Ribaldone and Kip Groves, Speculum Queen and King, reigned over the 1965 Yearbook Dance. Queen Laura, Castle Park's first foreign exchange student, and King Kip, varsity football player, were chosen by the student body after being nominated by the Senior advisories.

Cadet Corps Queen

Cadet Corps Queen, Miss Karen Anderson, was selected by the members of Troy's 292nd Battallion to reign over all Cadet Corps activities for the school year. She received a commission as Captain of Cadets, attended the Gala Cadet Corps Ball, and shared a throne with queens from other campuses during the Annual Cadet Corps Drill Competition. All of these activities served to make her reign a memorable one.

Pep Band

Sparking Troy's rooters during see-sawing Metro hardcourt contests were syncopatin' pepsters . . . at least when they found time to wrest their eyes from the flip-floppin' numbers on the score board and turn to the musical score.

MEMBERSHIP

Ronald Bradley
Jahn Bradsher
Lannie Castra
Mike Cummins
Richard Dustin
Steve Freeman
Von Goa
Cynthia Glariasa
John Halby
Walter Hart
Allan Jefferies
Rudy Pascua
Ruben Perez
Dennis Rasmussen
Jerry Reed
Dale Wappes
John Whittier

Musical Talent Displayed

Dance Band

Does Troy harbor a burgeoning Benny Goodman, Guy Lombardo, Artie Shaw, Bob Crosby, Ray Scott, Stan Kenton, Harry James or, Zeus forbid, an honest-to-goodness Yankee Ringo? If such be so, the hard work done by Troy's dance band in extra-hours practice will speed up the process.

MEMBERSHIP

Warren Adlerz
Jerame Bawers
Ranald Bradley
John Bradsher
Mick Cummins
Richard Dustin
Paul Green
Walter Hart
Jay Higgins
Fred Lunt
Rudy Pascua
Dennis Rasmussen
Brad Sayers
Dale Wappes

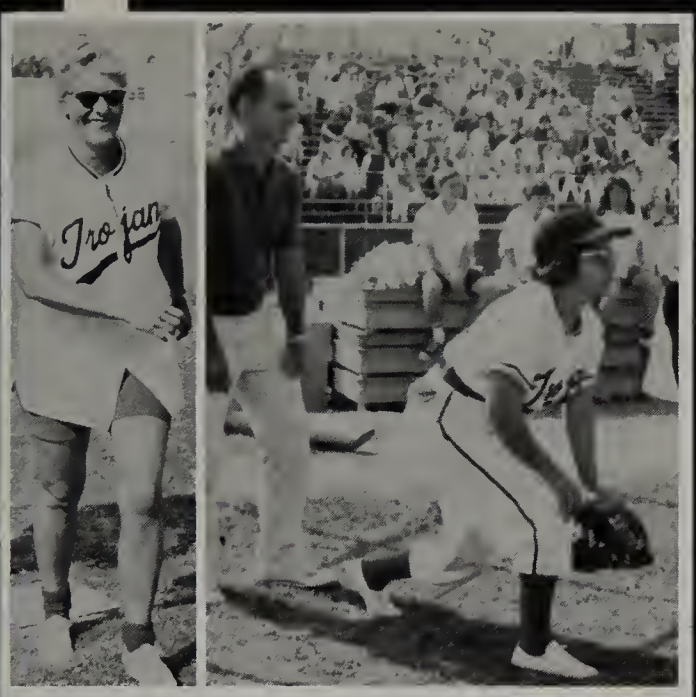

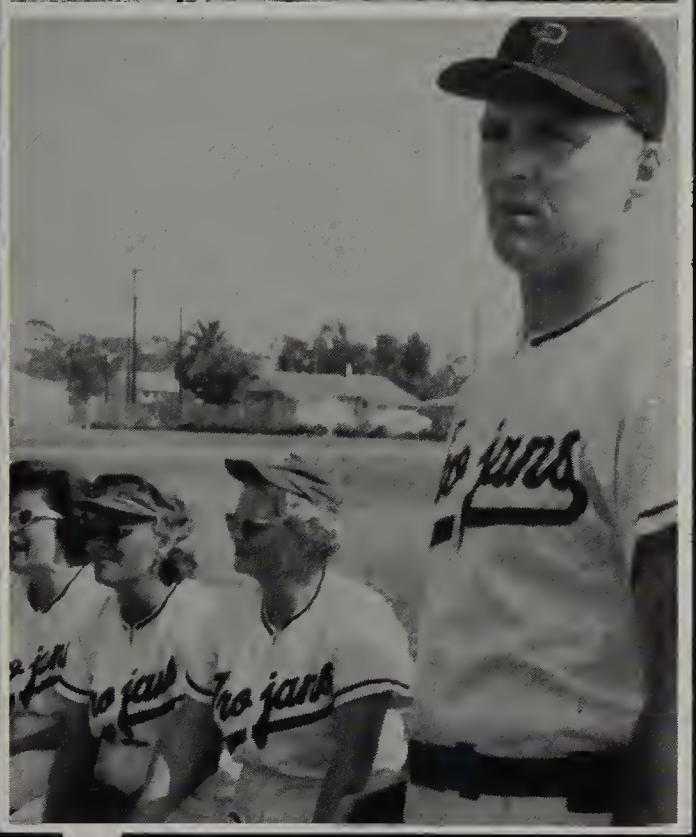

PARENT TEACHERS ASSOCIATION
. . . and that hilarious "HAGS" vs "BAGS" contest.

BAND PARENTS CLUB
. . . and a million candy apples.

INTERCLUB COUNCIL
. . . coordinates all campus club activities.

Trojan Campus Organizations

First row: William Maare, Tam Scott, Dick Myers, Ray Vasquez, Mr. Dayton, Jim Carter, Randy Oliveira, Jerry Conrad, Carlos Hernandez. Second row: Galen Munhaland, Frank Lewis, Fred McCleskey, Ralph Mora, Chuck Myers, Sal Gurrala, Bill Miller, Charles Sorge, Terry Gertsch, Lauie Campbell. Third row: Tom Jones, Mike Bushy, John Jackson, Bob Markley, Tom Simonds, Art Gawf, George Anderson, Daryl Skorepa, Dave Davis, Danny Davis.

Key Club

Activities of the Kiwanis-sponsored Key Club—its membership limited to a select group of students embodying the highest qualities of citizenship—combine happy campanionship with unselfish service to school and community.

Advisor: Mr. Dayton
Officers: Ray Vasquez, president
Jim Carter, vice-president
Randy Oliveira, secretary
Dick Myers, treasurer

Service—After-game clean up.

Fun—A joint project af the Key Club and the "S" Club . . .

First row: Bobbie Tonelli, Kathy Felix, Libby Acuna, Kathy Ligutti, Gayla Pulliam, Miss Means, Sara Hawe, Sheryn Barrett, Dianne Hastetler, Mariele Moore, Brenda Dubiniak, Cheryl Sorge. Second row: Shirley Date, Marjary Lesiuk, Nancy Berg, Karen Grunwald, Sandy Smart, Nancy Truby, Mary Jablonski, Elaine Sick, Lee Clemens, Beverly Bassett, Joanne Gartner. Third row: Laura Ribaldone, Janet Schuff, Madelyn Sanders, Karen Gray, Beverly Hess, Sylvia Horais, Carolyn McGinley, Ann Kmet, Karen Richie, Vicky Takashima, Sandy McCain, Marilyn Barrett, Diana Maze.

"S" Club

The girls' counterpart to the Key Club—the "S" Club sponsored by the Southbay professional and executive business women of the Soroptimists—provides the organization through which its select distaff membership serves school and community.

Advisor: Miss Means
Officers: Sheryn Barrett, president
Sara Howe, vice-president
Gayla Pulliam, recording secretary
Kathy Ligutti, correspondence secretary
Libby Acuna, treasurer
Dianne Hostetler, senior directorate
Mariele Moore, junior directorate
Brenda Dubiniak, sophomore directorate

Service—A Saturday afternoon chore.

. . . the hilarious antics in that gastronomic farce—A PIE EATING CONTEST.

French Club

Le Circle Francais has made many a madamoiselle and monsieur familiar with the history, geography, and customs of France and through this new—found familiarity—established a much greater appreciation of the French flavor that comingles in American culture.

Advisor: Mrs. Gagnon
Officers: Paula Greene, president; Cindy Juric, vice-president; Cheryl Sorge, secretary; Kitty Williams, treasurer.

First row: Elizabeth Pepio, Kathy Felix, Kitty Willioms, Condy Juric, Mrs. Gagnon, Paulo Greene, Cheryl Sorge, Tanyo Golvez, Connie Cortodo, Andrea Toylor. Second row: Borbora Gifford, Kathy Ligutti, Alexondra Ruiz, Linda Felix, Potricio Bennet, Jeanette Robinson, Dione Mocloves, Carol Moichok, Roelyn Lockwood, Gorge Vosquez. Third row: Sylvio Horajs, Dwight Hubbert, Koren Anderson, Robert Patrick, Dan Ellzey, Tom Bullis, Bob Cooke, Bill Vanderford, Betty Buttitta, Donny Davis, Cyndy Bunker.

First row: Irene Sanchez, Andreo Jones, Mariele Moore, Sara Howe, Laura Riboldone, Joyce Marumoto, Mary Jane Macias, Bobbie Tonelli. Second row: Mr. Robinson, Susie Brewer, Jonet Hronek, Koren Grunwold, Louie Compbell, Armida Romirez, Lindo Decker, Morjory Lesiuk, Mr. Roberts. Third row: Jim Ferro, Frances Palumbo, Shirley Porlin, Bobbie Bentz, Marilyn Pearson, Stephonie Beore, Andreo Palacios, Barbora Ortiz.

Circum Terrum

Working through the American Field Service, Circum Terrum was largely responsible for the presence of Italy's lovely Laura Ribaldone on the Trojan campus. Moreover, the dedicated group has formulated plans for a 1965-66 expansion of Troy's participation in the foreign exchange student program.

Advisor: Mr. Robinson, Mr. Roberts
Officers: Karen Grunwald, president; Mariele Moore, vice-president; Mary Macias, secretary; Hope Peterson, treasurer; Frances Palumbo, sergeant-at-Arms.

Spanish Club

Through the Spanish Club, bright-eyed senores and smiling senoritas joined their common interests in exploring the history and culture of our Spanish-speaking neighbors. As a by-product, they made great strides toward a real mastery of their chosen second language.

Advisor: Mr. Comer
Officers: Mike Romero, president; Susan Peterson, vice-president; Sharon Hunter, secretary-treasurer; Steven Carr, sergeant-at-arms.

First row: Grace Montijo, Rose Morie Delgodidlo, Celio Cebreros, Joonne Gartner, Shoron Hunter, Mr. Comer, Susan Peterson, Mike Romero, Rito Valdina, Ana Miller, Terri Colabello, Ann Smith. Second row: Gina Montijo, Ermilindo Costonedo, Lupe Ripa, Carolyn McGinley, Suson Allen, Ann Kmet, Mario Guerrero, Dionne Cooke, Alexandra Ruiz, Shoron Bemis. Third row: Louro Ribaldone, Cherie Hubbel, Cheryl Young, Libby Acuna, Phil Gilreath, Chuck McCullough, Corlos Salgodo, Keith Roberts, Bonnie Wilfong.

First row: Jo Ann Beitl, Floyd Shomblin, Kate Nugent, Mrs. Miller, Corl Botchelar, Jon Wisniewski, Tam Palstan, Kim Bayd. Secand row: Amelio Radriguez, Linda Felix, Mory Ann Beitl, Suson Reod, Erlene Fuhrmon, Chorles Sorge, Sheryn Barrett, Jayce Wheeler, Coral Hommans. Third raw: Jock McCay, Corlos Hernondez, Dick Myers, Ray Brooks, Chuck Myers, Ted Stanuga, Dave Eoton.

Art Club

Cultivating talent and creating an interest in art was the purpose of the Art Club. This club encouraged students to promote an interest in art forms and art activities and it gave them the opportunity to develop an appreciation of creative thought and endeavor.

Advisor: Mrs. Miller
Officers: Kate Nugent, president; Floyd Shamblin, vice-president; Rosie Lozano, secretary; Jo Ann Beitl, treasurer.

Pep Club

Serving as the very core of the Trojan cheering section, the Pep Club finds itself largely responsible for creating the almost unbelievable Trojan spirit and widely recognized good sportsmanship.

Advisor: Mr. Neveu
Officers: Adela Lesiuk, president; Steve Beare, secretary; Susan Jones, supply chairman.

First raw: Barbara Giffard, Rase Morie Delgodilla, Celio Cebreras, Bonnie Dovis, Stephonie Beore, Adela Lesiuk, Andreo Jones, Hope Peterson, Susan Jones, Irene Sonchez, Steve Glackmon. Second raw: Phil Kitlinger, Loraine Tietz, Jaonne Gartner, Brendo Dubiniok, Eloine Sick, Caral Hammans, Noncy Truby, Vicki Maunson, Dione Wilsan, Goil Larenz, Armido Ramirez, John Rich. Third row: Dwoine Heinen, Corlas Hernandez, Borboro Ortiz, Cherrie Andersan, Koren Mosan, Kothy Dowell, Kothy Kearney, Vicki Palstan, Libby Acuna, Moriele Moore, Frances Palumba, Charlotte Chermok.

First row: Linda Munroe, Tonyo Evans, Susan Reod, Jo Ann Beitl, Kathy Lee, Kothie Holanen, Mr. Mueller, Jerry Bawers, Galen Munhollond, Mary Ann Beitl, Wayne Stonzok, Nancy Harbisan, Doryl Skorepa. Second row. Lindo Decker, Sheryl Serrano, Rita Vosquez, Jeannie Pristos, Diono Maze, Dione Moclaves, Betty Larsan, Corla Goodner, Alexondro Ruiz, Noncy Berg, Mark Dairon, Mark Roeder, Mork Fronzak, Wesley Gutherie, Stephonie Beore. Third raw: Morilyn Day, Goylo Pulliam, Candy Juric, Mark Neubert, Dwight Hubbert, Sandra Stout, Brod Soyers, Dale Woppes, Tam Orden, Phil Gilreath, Ran Krack, Kip Graves, Tam Bullis, Don Ellzey, Andreo Janes, Rolph Maro, Joe Lazona.

Science Club

Through a rich and varied program, the Science Club moved to generate and promote interests in all fields of science—interests that could lead to important occupations or rewarding and stimulating hobbies. The growing membership—largest of any campus organization—attested to the effectiveness of the program.

Advisor: Mr. Mueller
Officers: Kathy Lee, president; Terry Gertsch, vice-president; Kathy Halonen, secretary; Jerry Bowers, treasurer.

Health Careers Club

For those considering careers in medicine, nursing or allied fields, the Health Club program provided not only exploratory activities but a welcomed discussion forum through which came a broadening of understanding of educational requirements, professional problems and the rewards of such careers.

Advisor: Mrs. Gregory
Officers: Diana Maze, president; Karen Anderson, vice president; Sandi Frost, recording secretary; Bonnie Davis, corresponding secretary, Delores Lea, treasurer.

First row: Delores Leo, Diono Moze, Mrs. Gregory, Koren Anderson, Bonnie Dovis. Second row: Shoron Roether, Helene Morcoux, Corol Wilson, Koren Roybould, Chiquito Edwords, Dohlio Trevine, Rene Hoefer. Third row: Sondy Stout, Corlo Hoddon, Lindo Munroe, Borboro Nickel, Morilyn Peorson, Rito Vosquez.

Speech & Debate Club

Through practice in numerous situations requiring speech—dramatizing, debating, after-dinner speaking, reciting—the Speech and Debate Club's remedial and developmental programs educate, build an awareness of both sides of current issues, develop poise, improve speaking ability, and generate power to think on one's feet.

Advisor: Mrs. Wayland
Officers: Jo Martin, president; Peter Holmes, vice-president; Terri Chermak, secretary; Pat Pettit, treasurer.

First row: Pot Pettit, Terri Chermok, Mrs. Woylond, Peter Holmes, Dono Korr, Connie Johnston. Second row: Kothy Storr, Lupe Ripo, Kothie Holonen, Shori Snyder, Becky Clement. Third row: Les Austin, Mike Tuskes, Bill Vonderford, Ken Woods, Louie Compbell, Arthur Bethune.

Y-Teens

Affiliated with the state, national, and international Y-programs, the Y-teens represented a unique fellowship of girls united by friendship and a common purpose—creating, maintaining, and extending Christian standards for home, school, and community.

Advisor: Mrs. Wayland
Officers: Mary Jablonski, president; Rita Holt, vice president; Erlene Fuhrman, secretary; Cathy Pritchard, treasurer; Cyndy Bunker, I.C.C. representative.

First row: Penny Loird, Cyndy Bunker, Mory Ellen Joblonski, Rito Holt, Kothy Pritchord. Second row: Dionne Hopton, Stephonie Foerst, Jockie Strohmer, Joonne Wells.

Library Club

"Good books are to pore over, to be discussed, criticized and debated, to be re-read and cherished and owned. Full bookshelves are a symbol of the inquiring mind."

A personal dedication to this idea was the basic qualification for membership in Troy's Library Club.

Advisor: Mrs. Tyler
Officers: Beverly Bassett, head librarian; Elizabeth Pepio, assistant librarian; Connie Johnston, clerk.

First row: Kothy Felix, Connie Johnstan, Lindo Boker, Elizabeth Pepia. Second raw: Kothy Ligutti, Beverly Bassett, Mrs. Bouer, Morilyn Doy, Mrs. Tyler, Sharan Snyder.

Future Teachers Club

The necessary insight in educational requirements, teaching problems, salary considerations and other factors upon which to base a realistic decision on a career in the teaching profession was the end-product of active membership in the Future Teachers Club.

Advisor: Mr. Teller
Officers: Ann Smith, president; Jay Higgins, vice president; Mary Ann Militscher, secretary treasurer.

First row: Jay Higgins, Mory Militscher, Mr. Teller, Ann Smith, Peter Holmes. Second raw: Phil Killinger, Rita Joromilla, Sharan Snyder, Richard Winters, Kathie Holanen, Val Gilhuber, Kothy Starr.

Audio-Visual Club

Through a training and service program, selected students mastered the mechanics of audio-visual equipment and, supported by this knowledge, provided necessary audio-visual services throughout the school year.

Advisor: Mr. Darton

Steve Smith, Phyllis Waoten, Connie Cartodo, Steve Horris, Mr. Dartan, Steve Spencer, Marilyn Pearsan.

FOOTBALL

•

CROSS COUNTRY

•

BASKETBALL

•

SWIMMING

•

WRESTLING

•

GOLF

•

TRACK

•

RIFLE MARKSMANSHIP

•

TENNIS

•

BASEBALL

•

G.A.A.

Every athletic performance depends on what the individual brings to the contest — muscle and sinew, and mind and heart, too! Trojan athletes blended the whole complex of human factors to bring honor and glory to themselves and to TROY.

TROJAN

SPORTS

Trojans Win Metro Crown

The clack struck 10:15 Friday night, Navember 6, and Castle Park High Schaal, a schaal that first apened its daars in September, 1963, turned inta the Metrapalitan League faatball champian. It was a Cinderella stary far the Trajans wha, in their secand seasan af grid warfare, were the pumpkins af the league.

Flexing their muscles and taking advantage af every appartunity presented them, the neaphytes faught their way ta an early unexpected cantentian far the laap crawn. Then they valiantly wrate the suspense filled and intriguing final chapters af Metrapalitan League histary by capturing the first undisputed Metra title since 1959 and garnering a Runnerup Traphy in the San Diega-C.I.F. playaffs. Thus they praved ta daubting Thamases that faatball is wan nat sa much by experience as by plenty af brawn, plenty af determinatian, plenty af spirit and a dedicated caaching staff.

In parlaying an inexperienced, thaugh big and mabile, farward wall, mastly untried, strang and dedicated backs, and same imaginative caaching ta bring the Trajans fram last place ta first in ane shart year, Caach Vern Brizendine pulled a minar miracle.

This can happen when the team has the strength af the Grid Galiaths Larry Gustavsan, a rangy 6-faat, 3-inch, 205-paund tackle whase specialty is hitting peaple; fullback Art Gawf, highest Class AA scarer with 93 paints ta his credit wha can bull his way thraugh the tightly clased ranks af the appasitian; Kip Graves wha can prapel his 205-paunds 50 yards in :05.8 secands; Daug Grace, an effective pass-run aptian threat at any time; plus the likes af Mark Rabsan, a gem af a linebacker with built-in radar far finding ball carriers cansidered Metra's best in the spat; Tam Bullis; Steve Bennett; Bruce Strachata; Flayd Shamblin, a scrappy pass receiver wha cantinually pulled them aut af nawhere when paints were needed; and Bill Miller, 5-faat, 7-inch dynama wha ended the wars as a seasaned field general whase caal determinatian campensated far his lack af size.

Yes, with players like these plus an exceptianal schaal spirit—even unbelievable at times—and an unending supply af willing valunteers like Dr. Chuck Camarata, the team physician, Jim Prentice, the schaal equipment man, and valunteer statisticians Tam Newell and Harald Brading and Babby Karzep and Rager McMasters, San Diega State Aztecs wha headed a 24 man scauting cantingent, such miracles can happen.

AND HAPPEN THEY DID. The Cinderella team gave inspiratian ta every underdag in life as it faught its way thraugh an autstanding seasan ending with a C.I.F. Secand-place title, the highest achievement af any Sauth Bay schaal in the five year histary af the San Diega Sectian.

Here is the stary . . . the stary we can tell aur grandchildren:

Once upon a time there were Six

Bullis battles ball.

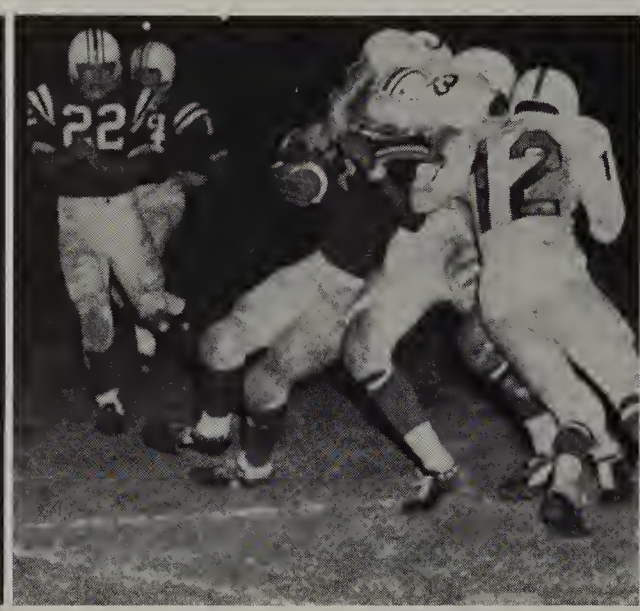

Rabsan runs inta trauble.

Grace exercises the Devils.

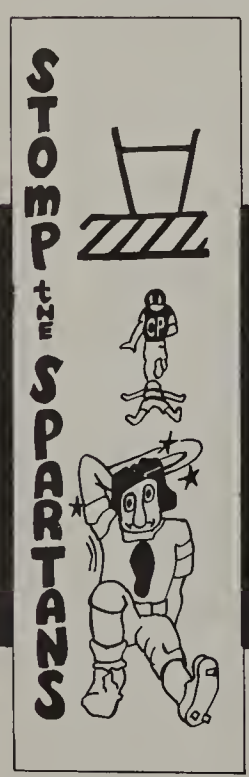

. . . and we did
27-0
THEN THERE
WERE 5

. . . and we did
27-13
THEN THERE
WERE 4

. . . and we did
21-21
THEN THERE
WERE 3

. . . and we did
20-7
THEN THERE
WERE 2

. . . and we did
21-19
THEN THERE
WAS 1

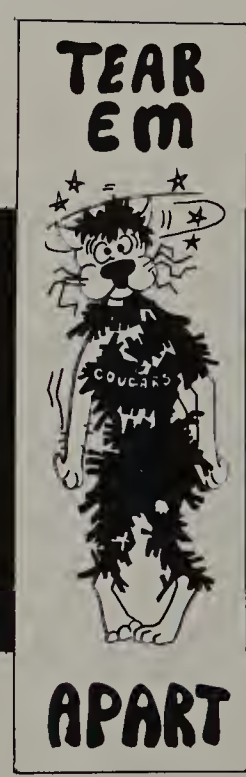

. . . and we did
28-0
THEN THERE
WAS NONE . . .

Coach Brizendine

A mighty Trojan is he.

Metro Giants

Gawf goes for six.

Happiness is being the CHAMPS!

AND ON TO C.I.F.

Doug Grace HB

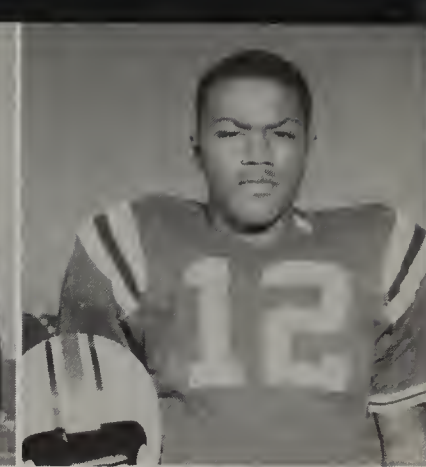

Carlos Johnson HB

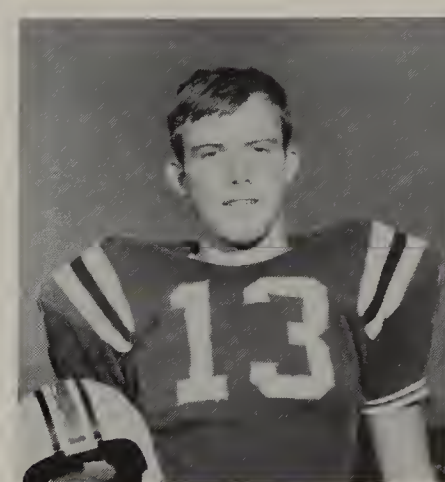

Jerry Coulson G

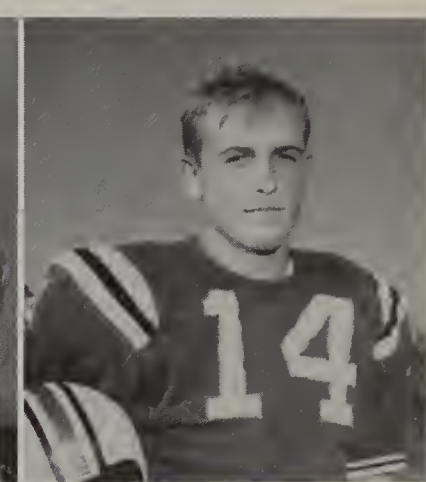

Bill Miller QB

Ed Jensen T

Floyd Shamblin HB

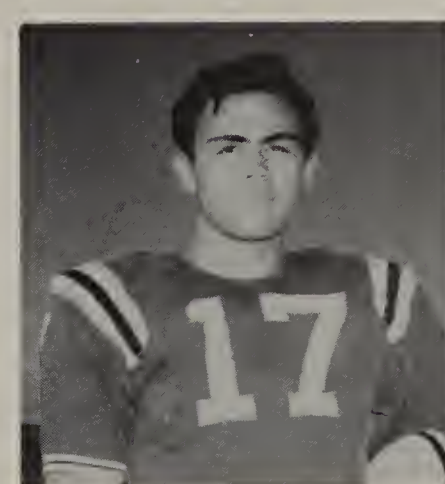

Mike Iuli E

Tom Bullis E

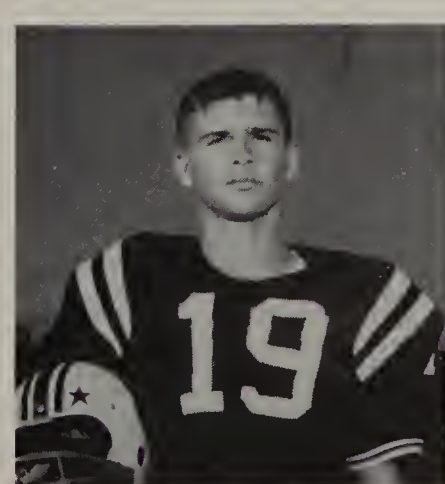

Jim Carter QB

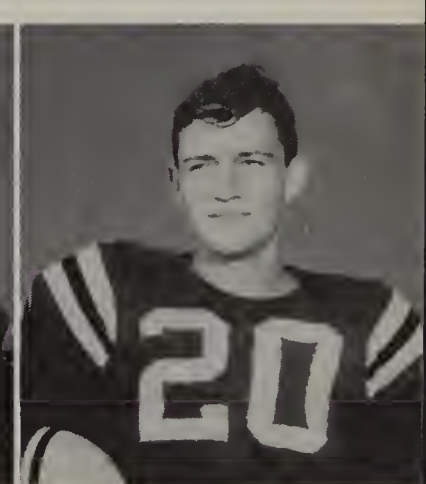

Jerry Conrad G

The sweet taste of VICTORY

Mike Mahaney C

Jae Pojas HB

Art Gawf HB

Mark Rabsan FB

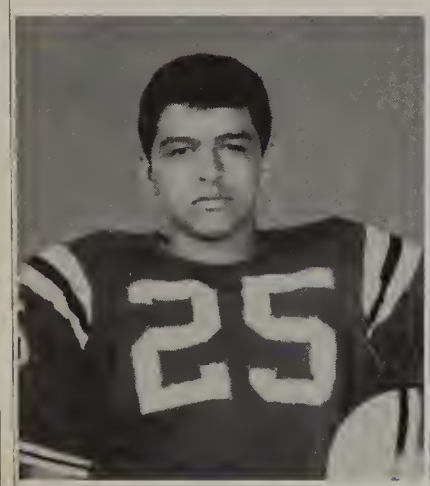
Jesus Lopez E

Ed Maurais HB

Kip Graves FB

Steve Bennett E

Charles Sarge FB

Ran Bradley G

They started with a flip af a cain and ended in VICTORY!

Wayne Sevier—Backfield Coach

Tam Snow—End Caach

Mighty Mite Miller makes his mave.

C.I.F. SEMI-FINALS:

as mighty HELIX topples . . .

Groves gallops goalward.

Trojan Dads—At Home Coaches

". . . ain't victory wonderful!"

Mike Coons E

Ralph Trasvina C

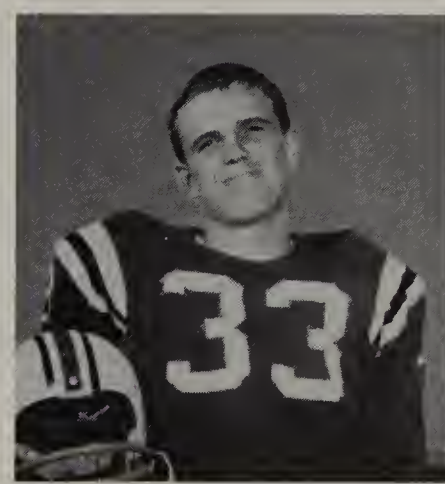

Tom Cantrell T

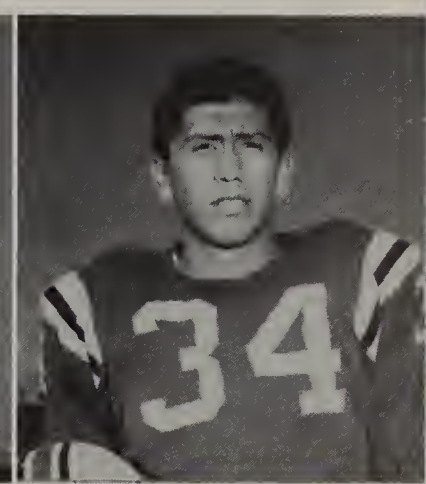

Frank Ramirez T

Bruce Strachota G

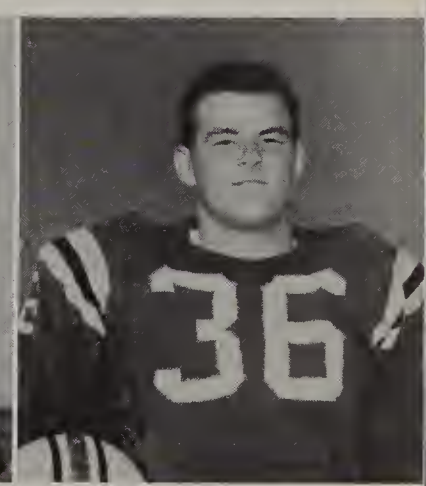

Paul Howell C

Curtis Williams HB

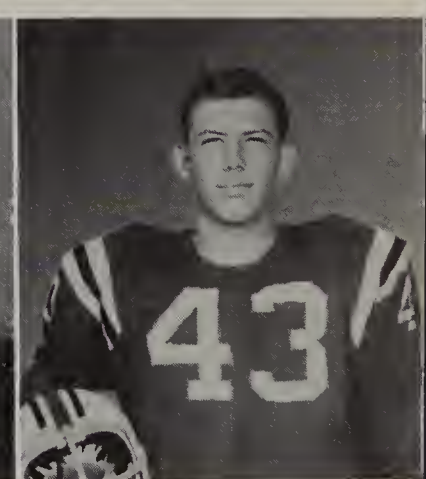

George Kincannon T

Ken Kelly G

Larry Gustavson T

TROJANS 26 HIGHLANDERS 20

. . . and the bitterness of defeat as KEARNY spoils TROY'S bid for C.I.F. championship in Battle of Giants at Balboa Stadium.

". . . Now just wait a cotton-pickin' minute!"

Shamblin snags one and goes.

Grace gracefully eludes pursuers.

Tom Sallee T

Davey Davis T

Dick Harper E

Gayle Baugher
Manager

David Knighten Manager

". . . a great game. See you again next year!"

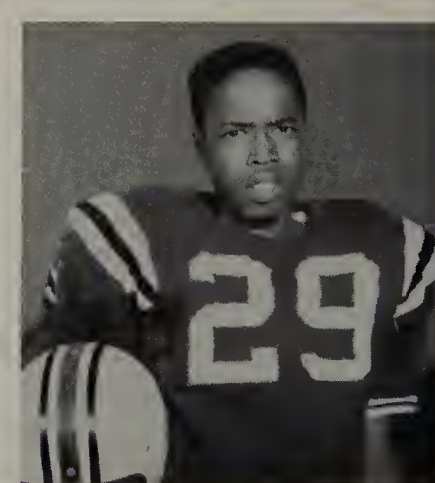

Reginald Hargrave HB

Photographs not available

Dave Eaton FB
Ron Marbry HB

C.I.F. FINALS: TROJANS 19 KOMETS 34

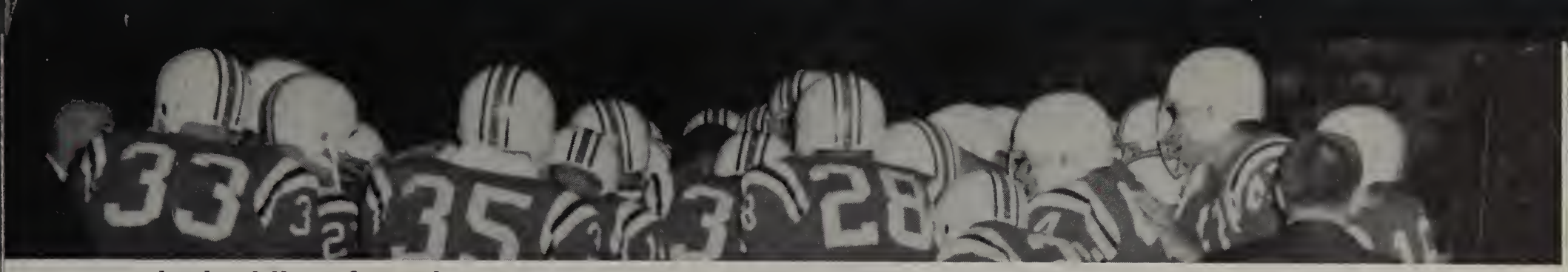

From the huddles of coaches and teammates came these selections for grid and cross country honors announced at the FALL SPORTS BANQUET . . .

1964 ALL METRO picks included an honoroble mention for Doug Groce ond Mike Iuli and well eorned first teom positions for Dave Dovis, Bruce Strachoto, Art Gowf, Lorry Gustovson, Kip Groves ond Mork Robson. Tom Bullis, Bill Miller ond Jim Corter—not shown—olso received honoroble mention for their grid efforts. Larry Gustovson, Bruce Strochoto ond Art Gawf were olso nomed to ALL-CIF squods.

Art Gowf, with o hord gained 1,000 yords rushing received **METRO CO-PLAYER OF THE YEAR AWARD** from Cooch Brezindine.

CO-CAPTAINS
Doug Groce
Mork Robson

BEST DEFENSE
Mark Robson

BEST OFFENSE
Lorry Gustovson

MOST IMPROVED
Mike Coons

LEADERSHIP AWARD
Bill Miller

MOST VALUABLE
Art Gowf
Kip Groves

JV Cooch Gil Warren congratulates Pat Collis, Most Valuable Player, Dennis Lunt, Best Fundomentolist, ond Co-Captain Jack Oliver. Co-Captoin Miquel Lopez is not shown.

Mike Harbison and Julian Jaime win Leodership ond Most Voluoble owards respectively for Cross Country efforts.

. . . and SKILES

Tomorrow's Varsity

Junior Varsity Football provides the training medium for Troy's grid greats of tomorrow. Although Coach Munden grimaces over an occasional bad move made by one of his gridiron novices, his real pride is found and echoed by all Troy in the words, "Wait'll next year and our CIF championship!"

Managers Steve DeFord and Robert Bogue help Jack Oliver with his uniform.

JV Coaches Wallace Munden and Gil Warren explain plays to Mark Einsele.

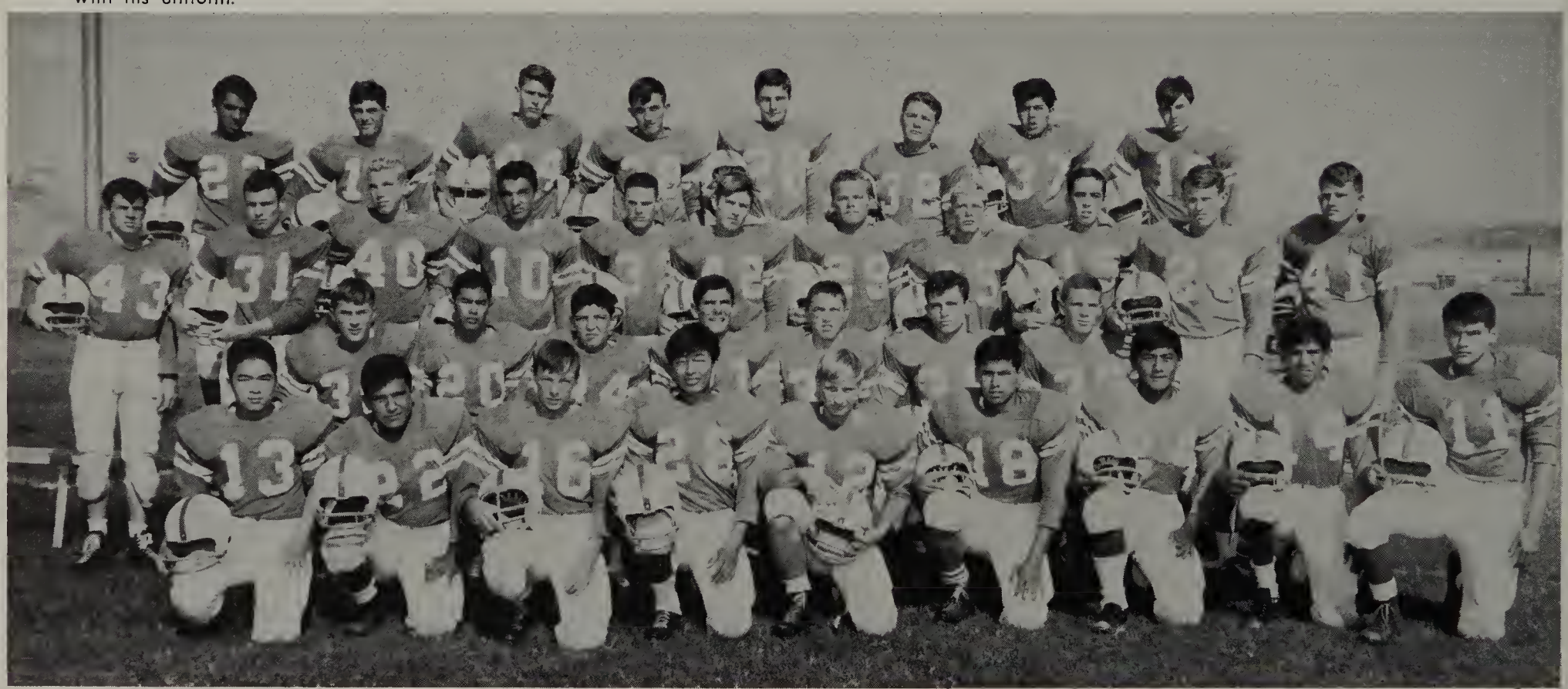

JV SQUAD — First Row: Akira Yamada, Frank Luna, Don Yauhas, David Itami, Danny Glackman, Tom Cruz, John Fergurur, Al Gomez, Don Kinney. Second Raw: Dennis Lunt, Jerry Matsumata, Eddie Marino, Wayne Starr, Don Harper, Eddie Bradsher, James Erdman. Third Row: David Ritch, Harald Litteton, Bard Manaagar, Miguel Lopez, Guy Harman, Charles Goodman, Richard Casewell, Tom Knight, Danny Arenas, Jack Oliver, Eddie Phoenix. Fourth Row: Danny Manjarrez, Archie Cox, Daug McCullock, Ed Drake, Evan Wride, Pat Collis, Charlie Perea, Sam Coe.

Harriers Show Prowess

Cross Country . . . known for the heart-breaking hours of exercise and practice which it demands . . . holds a place of honor among the sports at Castle Park where "running the hill" demands the ultimate in conditioning and mental discipline.

VARSITY SQUAD — Front Row: Tom Hahn, Richard Galvan, Dennis Diggins. Second Row: Mike Harbison, Ramon Castro, Julian Jaime, Richard Gonzalez.

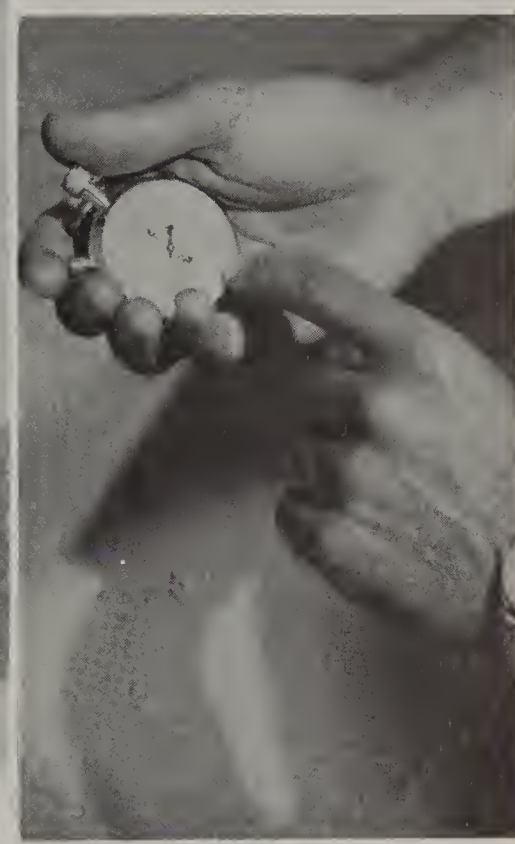

Fight the clock.

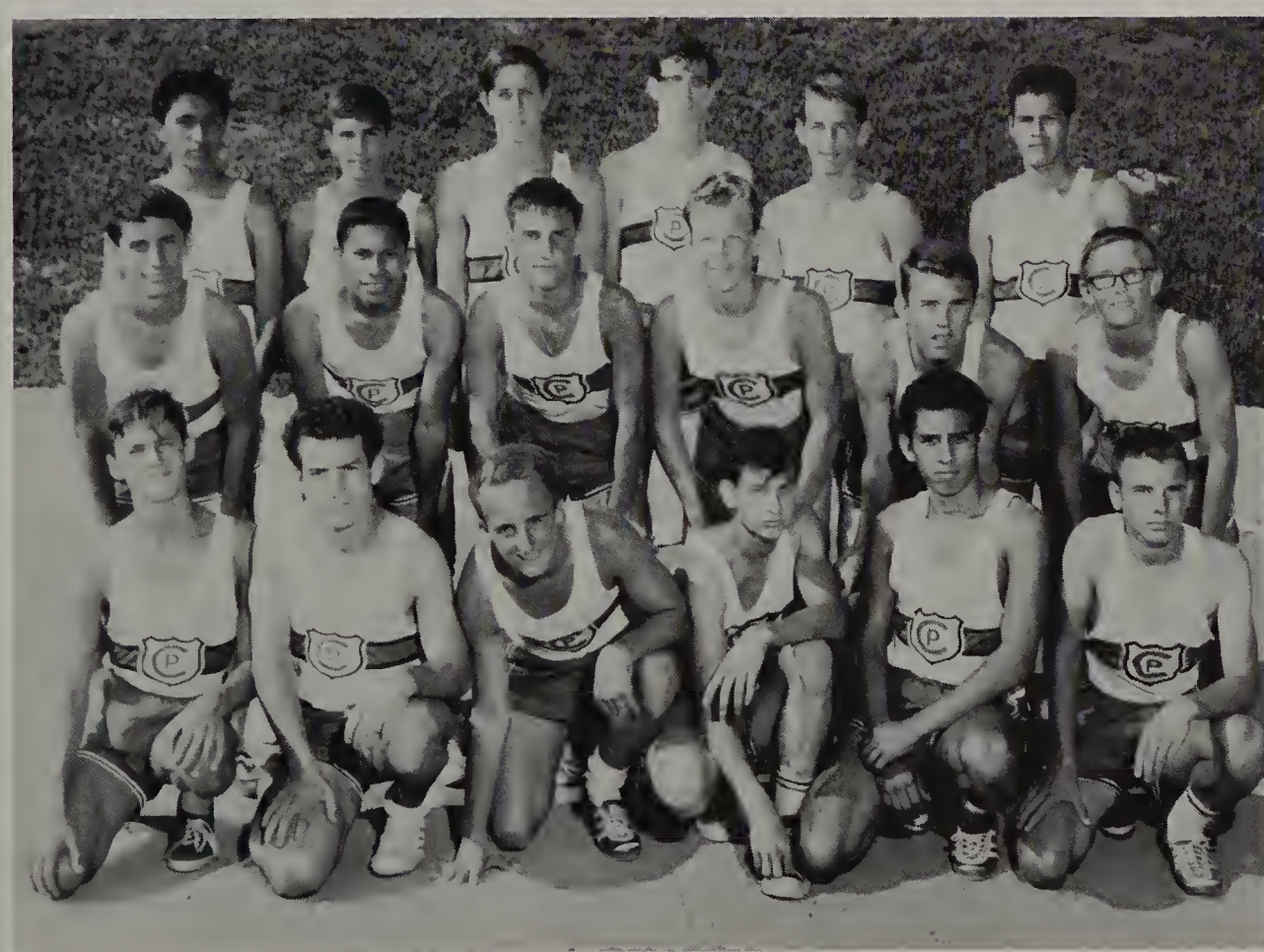

JV SQUAD — Front Row: Ray Tinky, Julian Valdiva, Jean Garner, Dan Baker, Oscar Tudara, John Baudet. Center Row: Carlos Salgado, Felix Ugale, Steve Moore, Mike Tuskes, Steve Ruble, Micky Crabbe. Top Row: Alfred Vasquez, Bobby Martinez, Gary Moyer, Ronald Krack, Paul Tuskes, Dennis Ingram.

Managers Charles Dunaway and Mike Campbell discuss times with Cross Country Coach Nathan Wallace.

Trojan Cagers Earn Foe's Respect

Ignoring a 1964 Co-Championship Banner attesting to Troy's skill in past frays, sports seers, noting the loss of stellar material and inadequacies at the backboards on the opening of the season, predicted Troy ending on the "bottom of the heap."

Paced by the deadly shooting of 6' forward John Jackson, the ball hawking of 6' guard George Anderson, the rebounding of 6'6" center Lewie Wooten, and the always able assistance of Tom Hahn, Tom Bullis and Floyd Shamblin plus an eager though inexperienced bench, Coach Tom Snow's dedicated squad fought its way through one of the most bitter races in Metro League history, challenging league leaders and forcing the scribes to "eat their words."

Spartan yells "Thief" as Jackson steals the ball.

George Anderson
GUARD

"I shot a ball into the air . . ."

Lewis Wooten
CENTER

Tom Hahn
GUARD

John Jackson
FORWARD

Steve Ruble
MANAGER

Varsity Coach Tom Snow has troubles

Perry Yates
GUARD

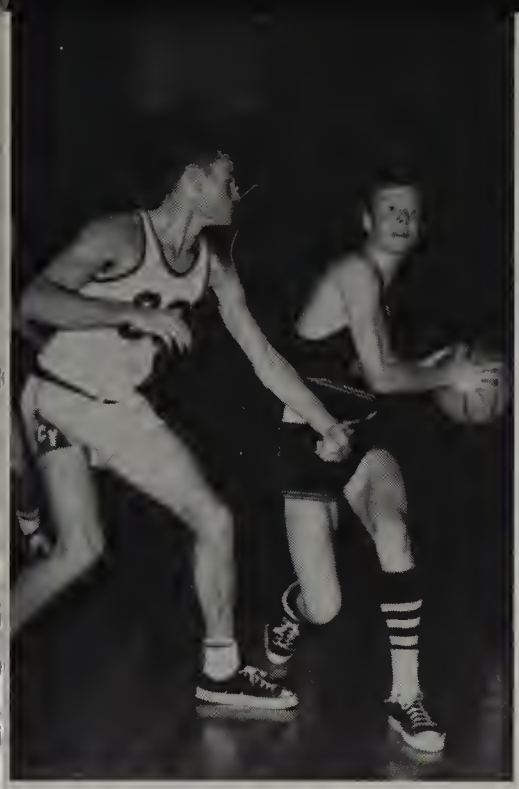

Hahn evades enemy cager.

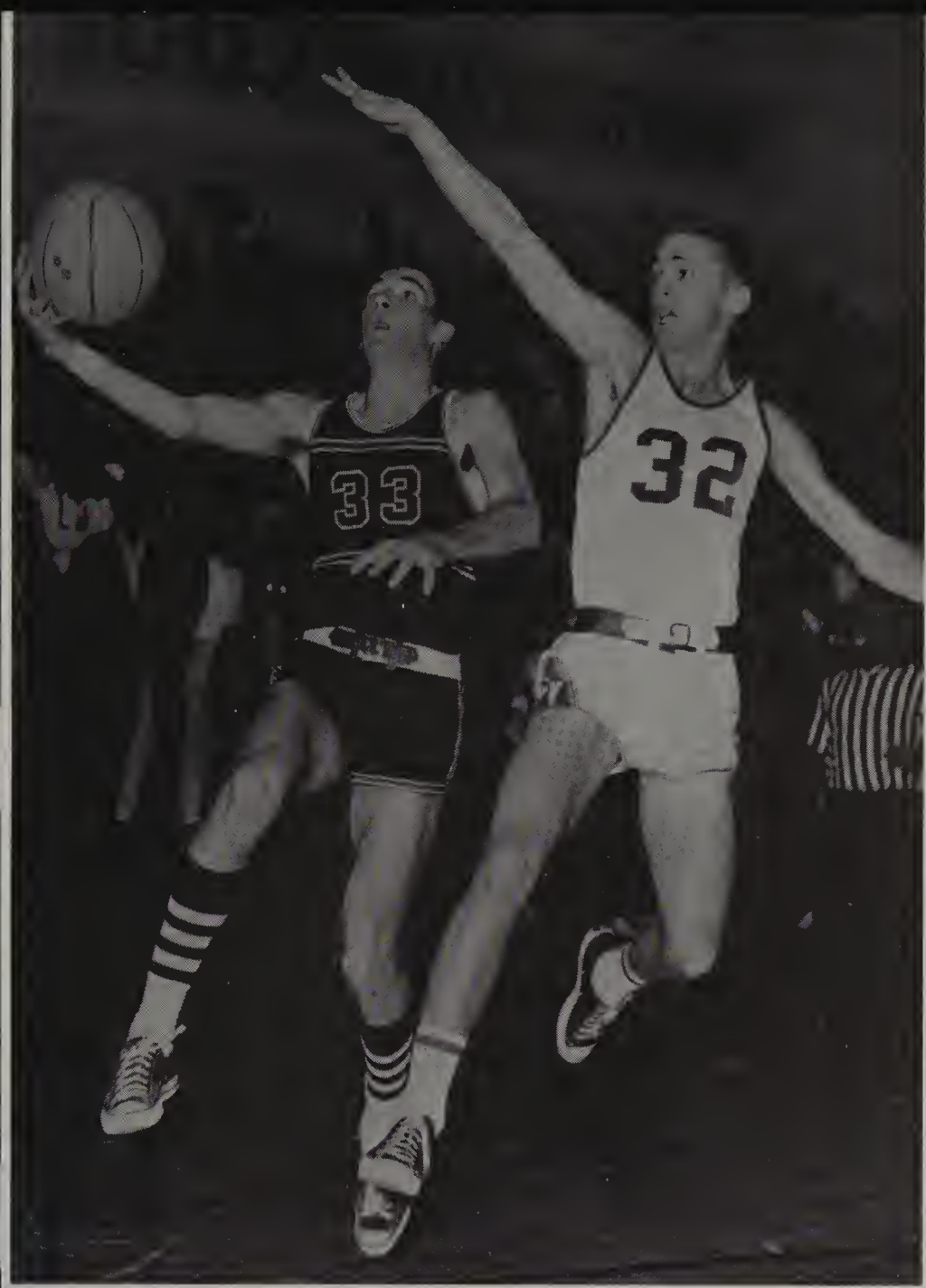

Jackson moves in for fast lay-up.

Shamblin drives for two.

Dale Thompson
GUARD

Hal Pollard
FORWARD

Jerry Conrad
GUARD

There's a scramble at the bucket!

Floyd Shamblin
GUARD

Alan Freeman
GUARD

Tom Bullis
FORWARD

SCHEDULE

TROJANS

El Capitan	36	40	55	51 Hilltop
University	42	36	71	69 Sweetwater
Granite Hills	47	57	79	67 Escondido
El Cajon	53	63	48	65 Chula Vista
Oceanside	34	42	83	49 Coronado
San Dieguito	44	56	45	55 Mar Vista
Point Loma	35	45	43	38 Hilltop
Vista	40	62	61	58 Sweetwater
Monte Vista	30	26	78	64 Escondido
Point Loma	51	41		**Metro League Play-off**
Chula Vista	56	44	39	37 Mar Vista
Coronado	39	64		**San Diego Cif Play-off**
Kearney	46	55	58	56 Point Loma
Mar Vista	53	41	35	57 San Diego
			68	49 La Jolla

RECORD

WON 19
LOST 9

METRO LEAGUE
SECOND PLACE

SAN DIEGO CIF
THIRD PLACE

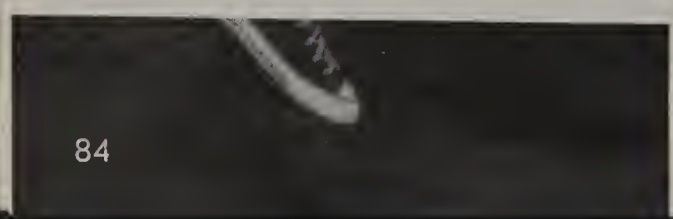

Yes, It Was a Great Year . . .

TROY CHEERED AND PRAYED . . . While worriors fought, foltered, ond fought ogoin and fons like "Bookie" Clork ond "Joe" Rindone smiled their foith in Trojon courage.

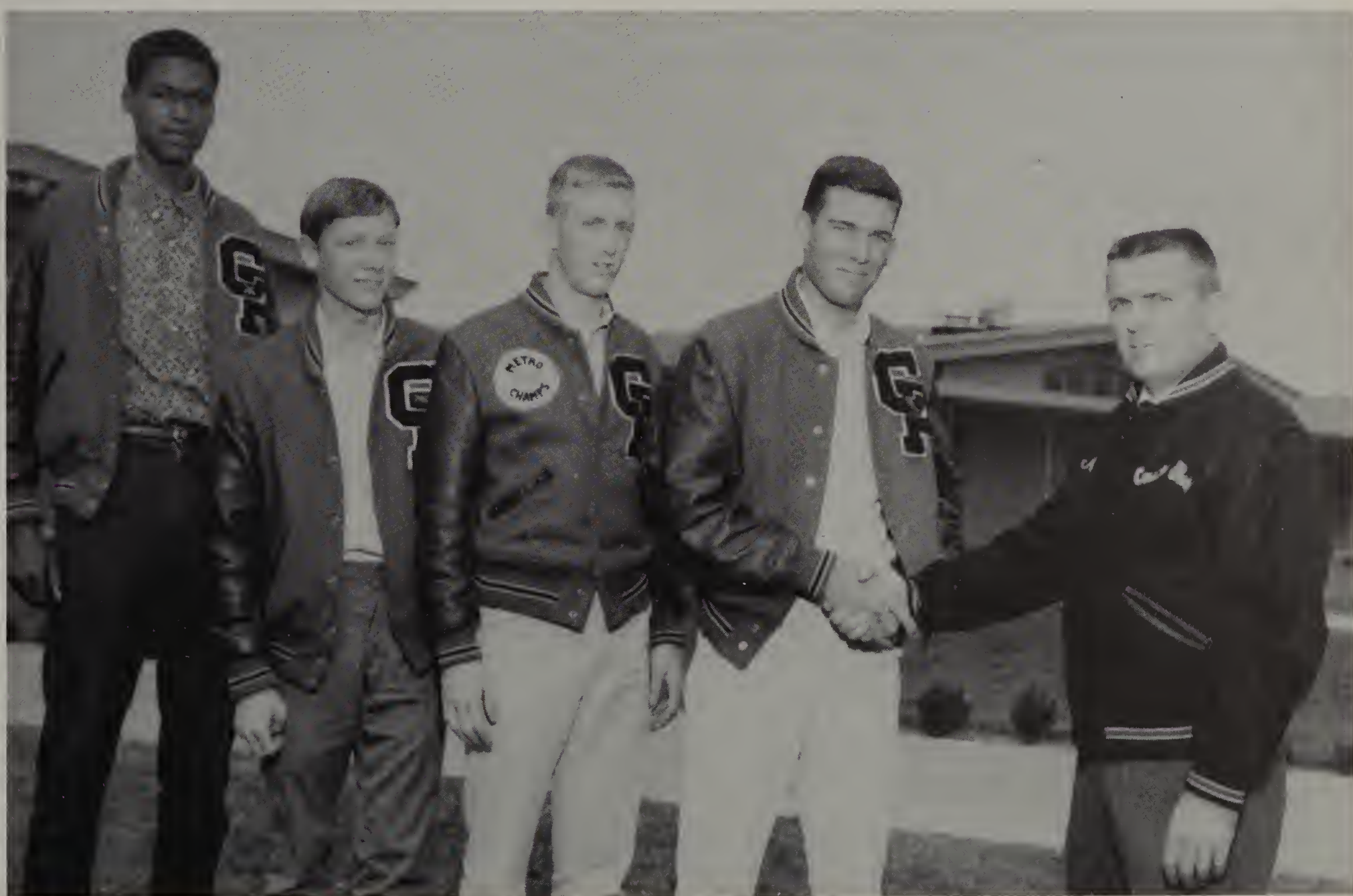

CONTRIBUTION RECOGNIZED — Lewis Wooten **(HIGHEST PERCENTAGE SHOOTER)**, John Hahn **(HONORARY TEAM CAPTAIN)**, ond George Anderson **(LEADING ASSISTS, LEADING RECOVERY)** look on as Coach Tom Snow congrotulates ALL-CIF Second Five selection John Jockson who eorned the **MOST VALUABLE PLAYER, LEADING REBOUNDER,** ond **LEADING SCORER (500 points)** owards.

J. V. SQUAD—Standing: Tom Cruz, Joe Hill, Jim Carter, Sam Coe, John Decker, Bill Miller. Kneeling: Dan Ellzey, Mitch Compton, Brad Sayers, Steve Bennett, Mike Bushey.

JV and Soph Prepare for Varsity

Sophomore Coach Gil Warren in pre-game planning session with managers Robert Hardesty and Mark Nelson.

The shoes of a Rip Barrett, a George Anderson or a John Jackson may be hard to fill . . . but filled they will be from the ranks of today's JV and Sophomore Squads. Tomorrow these young cagers will be walking in the footsteps of those departing "Greats" whose court skills and fighting spirit earned honors for themselves and for Troy.

JV Coach Wayne Sevier discusses game statistics with managers Daryl Skorepa and Jay Osgood.

SOPHOMORE SQUAD—Sitting: Danny Glackman, John Jasen, George Vasquez, Joe Bennett, Steve Wergey. Kneeling: Ruben Romero, Jeff Mahn, Dennis Smith, Evan Wride, Miguel Lopez, Sam Stevens, Eric Houge.

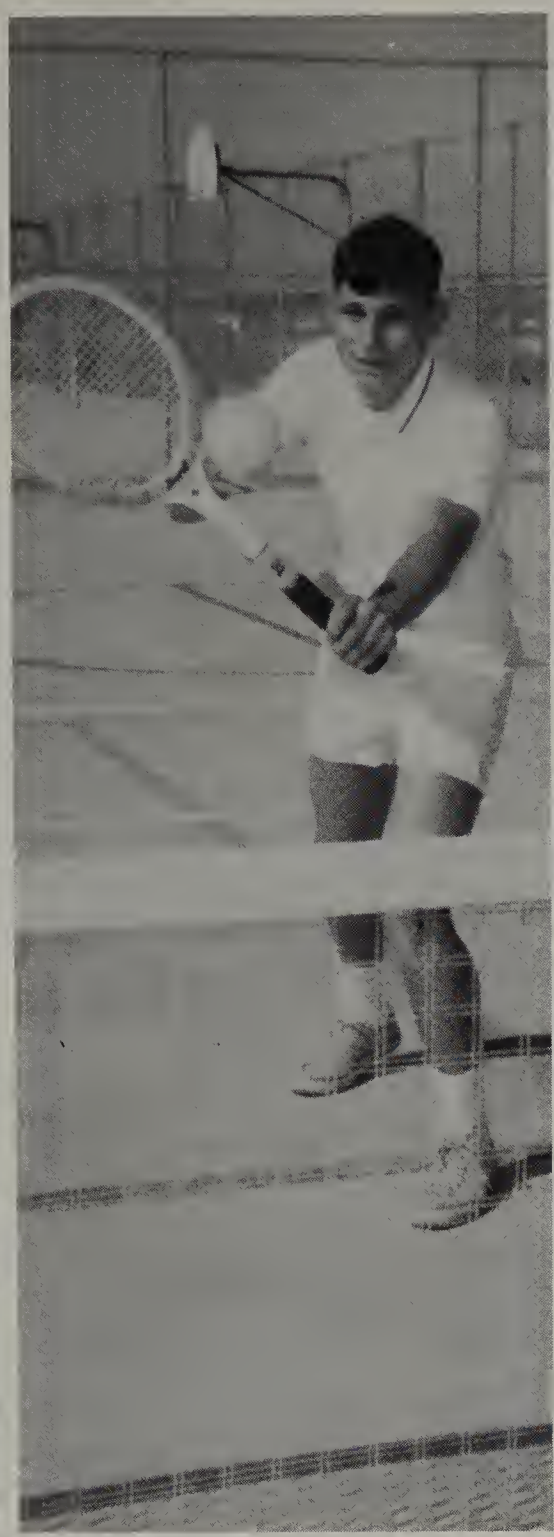

Charles Sarge — Tray's net ace — earned ond held the hord-wan number one spat on the tennis ladder thraughaut the seasan.

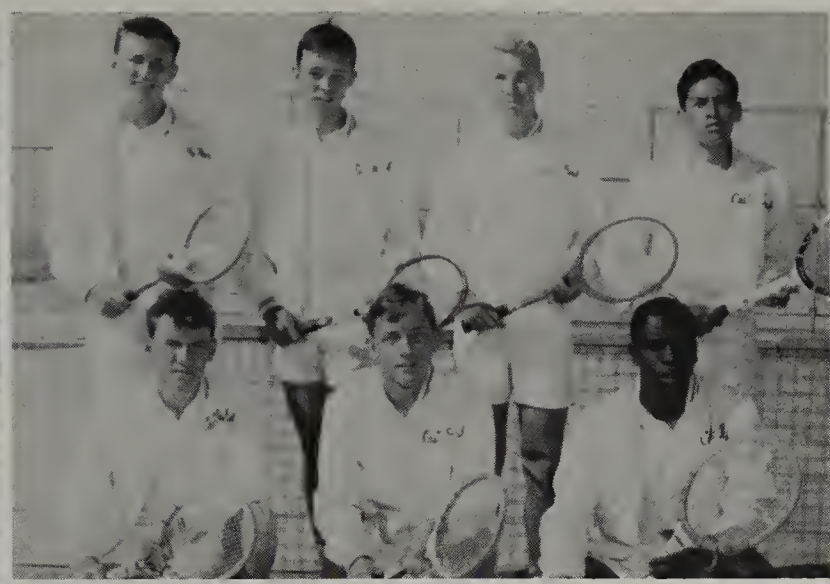

NOVICE RACKETMEN—Kneeling: Dale Lisko, Jerry Bowers and Ran Brodley. Standing: Rabert Patrick, Dale Wappes, Bard Monsoger ond Gearge Vosquez.

Tennis

With one varsity letterman — Charles Sorge — and six JV lettermen — Ron Bradley, Mike Cummins, Randy Oliveira, Ruben Perez, Mike Romero and Ray Vasquez — serving as a nucleus, netter coach Mike Cox dipped into a pool of untried talent to build Troy's fine competitive 1965 Tennis Team. Tom Jones, Dale Wappes, Dale Lisko and Jerry Bowers displayed court talents that won them positions on the varsity while Tom Knight and Bard Mansager, both sophomores, made strong bids for varsity placement.

VARSITY NET SQUAD—Kneeling: Ruben Perez, Charles Sarge and Mike Romero. Standing: Steve Glackman (Monager), Tam Knight, Mike Cummins, Ray Vasquez, Randy Oliveira ond Cooch Mike Cox.

Cooch Tom Snaw demonstrotes use af irons far Varsity Squod—Kneeling: Gus Wuelfing, Dovid Tokashimo ond Mike Tuskes. Stonding: Larry Simpsan, Jerry Conrod, Poul Tuskes, Brian Williams ond Wayne Stanczak.

Golf

Coach Tom Snow's 1965 fairway octet, boasting six returning lettermen and all eight with previous golf squad experience, moved into the golf season with bright hopes and shining prospects. Yearbook deadline dates preclude a resumé of the intramural links results. However, Troy can rest assured that its banners flew high over the Bonita Valley Country Club, our home course, when the woods and irons began to swing their blurred arcs against the bright blue sky.

Troy's Banner Flies High in Mat Wars

"HUMAN INTELLIGENCE COMBATTING WITH BRUTE FORCE EXPERIENCES AN IRONICAL JOB IN DEMONSTRATING THE STUPIDITY OF ITS ANTAGONIST AND COMPELLING IT TO SERVE THE VERY OBJECTS OF ITS FURY."

Individual sport at its best, wrestling has been a part of every culture since the very dawn of civilization. Modern Trojan culture is no exception.

The mastery of skills and techniques and precision in the execution of holds and the exhaustive training necessary to perfect timing and execution provide for superb physical conditioning, and development to a high degree those aggressive attitudes germane to the sport as well as coordination, poise, self-reliance, and initiative.

Troy's grapplers, as individuals and as a team—both on and off the mats—continually demonstrated the real value of Coach Munden's wrestling program.

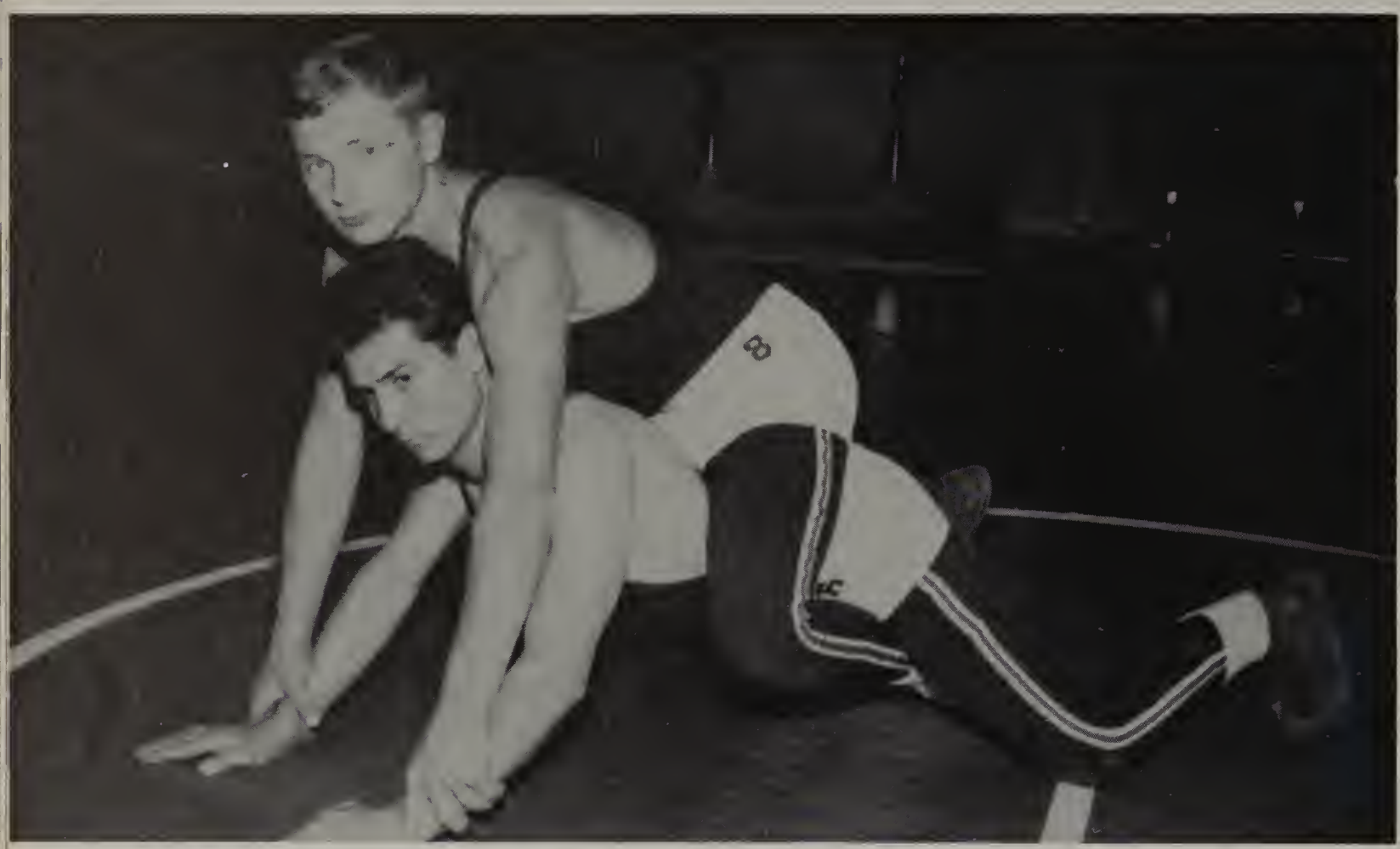

Ronnie Kauppila starts to apply a "Stretcher" on team mate Julian Valdiva during workout.

Richard Galvan
115

David Takashima
123

Frank Rodriquez
98

Coach Wally Munden checks team progress with Manager Tom Palma.

Bob Takashima
123

Richard Tiel
106

Dean Marlow
130

Julian Valdivia
136

Phillip Hastings
141

Coach Munden makes final check before ordering grapplers into the fray.

Ronnie Kauppila
148

Ralph Trasvina applies hammer lock as he moves for a pin.

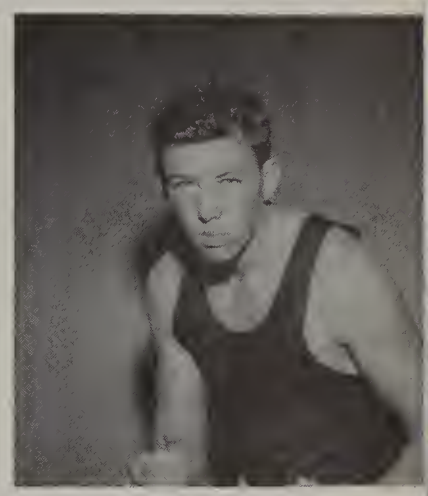

George Kincannon
183

Manual Serratos
157

Phillip Hastings applies Cross-body Ride to teammate Bob Takashima in practice session.

Frank Galindo
183

Mark Robson
168

Ralph Trasvina
218

JV Grapplers
Troy's Novice Matmen
Keep Varsity on Toes

Under the dedicated guidance of a fine coaching staff, Troy's fledgling matmen spent endless hours in mastering basic Takedowns, Rides, Escapes, and Pinning Combinations in order to ensure that Troy would emerge victories from the tomorrow's mat wars. In the process, the strenuous training program developed body, mind and character.

TOMORROW'S GRAPPLERS—Kneeling: David Itami, Frank McGee and Clinton Perigo. Standing: Marcellino Doramae, Jerry Matsamoto and Fred McClesky.

Coach Joe Rainbolt with manager Bob Gonzales checks weight of Trojan behemoth.

1966 MATMEN—Kneeling: Galen Munholand, Bill Dicky and Frank Luna. Standing: Tom Sallee, Joe Mata, Sal Ceniceros and Richard Braeutigam.

NOVICES SEEK SQUAD POSITIONS—Front Row: Mark Algar, Akira Yamata, Gregg Brown, Eric Woosley, Bard Mansagar, Mike Lyons, Isaac Smith. Back Row: Dennis McClesky, Charles McCullough, John Lopez, Eddie Phoenix, Dean Durban.

Grapplers Earn Regional Honors

RALPH TRASVINA

RON KAUPPILA

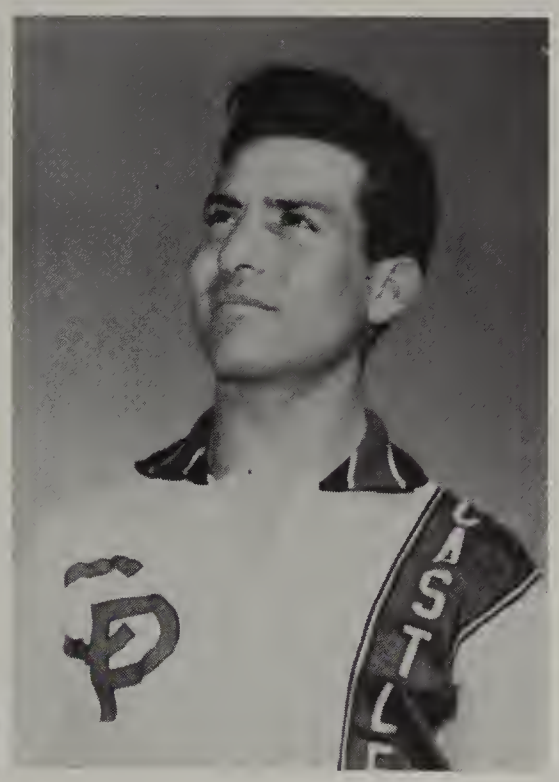
JULIAN VALDIVIA

RICHARD GALVAN

In spite of personnel problems early in the season that necessitated moving some of the boys up a weight, Varsity Coach Wally Munden and JV Coach Joe Rainbolt developed Troy's novice grapplers into a feared entry in the always tough Metro wars. Four Trojan matmen fought their way through the CIF Quarter Finals: Ron Kauppila (141) and Ralph Trasvina (218) capturing **Firsts** and Richard Galvan (115) and Julian Valdivia (136) hauling in **seconds.** In the CIF Finals, Ron Kauppila, displaying his usual great competitive spirit, took a **Fourth** against the county's best in the 141 pound class.

The season's end saw five of Troy's mat veterans — Richard Galvan, Julian Valdivia, Ron Kauppila, Ralph Trasvina and Mark Robson — turning in their gear for the last time. They certainly will be missed. However, with a strong group of returning varsity grapplers — Frank Rodriquez, Richard Tiel, Bob and David Takashima, Dan Marlow, Phil Hastings and Frank Galando — augmented by some excellent prospects uncovered in JV competition — Frank McGhee, Mike Galvan, Clint Perigo, Jerry Matsumato, David Itami, Bill Dickey, Marcillino Dorame, Frank Luna, Richard Breautigan, Dean Durban and Joe Mata — Troy should do well in the 1966 mat frays.

Mat Coach Wally Munden congratulates Ron Kauppila for his 4th in CIF Finals. Ron also was named MOST VALUABLE WRESTLER on the 1965 squad and received recognition for the FASTEST PIN (48 sec.). Other grapplers singled out for special recognition wait in line for similar "Well done!" These are: Frank Rodriquez, MOST OUTSTANDING SOPHOMORE; Dean Marlow, MOST OUTSTANDING JUNIOR; Bob Takashima, MOST IMPROVED; Julian Valdivia, LEADERSHIP; and HONORARY TEAM CAPTAIN Ralph Trasvina, MOST PINS (6 in 9 matches) and MOST TEAM POINTS (39).

Track

Troy's thinclads, under Head Coach Gil Warren and Assistant Coach Nate Wallace, entered the Metro cindered-oval lists with paper-thin talent and most of that due to rigorous training of dedicated underclassmen. Three seniors . . . Floyd Shamblin who can turn in a torrid half-mile; Mike Iuli, a good 50 plus shot-putter; and pole vaulter Mike Kelley,. who is reaching for the 14-0 mark . . . were backed by five juniors . . . Felix Ugale who can break the :10 in the 100, Lewis Wooten who is expected to clear his own height (6-6½) before the season ends, Bill Randolph who can exceed 20 in the long-jump, Don Madden with a better than :16 in the 120 highs, and John Williams who does the 220 in :22 . . . and one sophomore . . . Ruben Romero . . . who has clocked a blazing 4:35.6 in the mile . . . plus a horde of young would-be cindermen to give the squad hopes of high scoring in Metro dual meets this year and some real visions of the Metro pinnacle in 1966.

Cooches Note Wallace ond Gil Warren discuss times with manogers Mike Compbell ond Art Bethune.

Mike Kelley soars over the crossbar at ten-plus feet.

Romon Costro emulotes o gozelle.

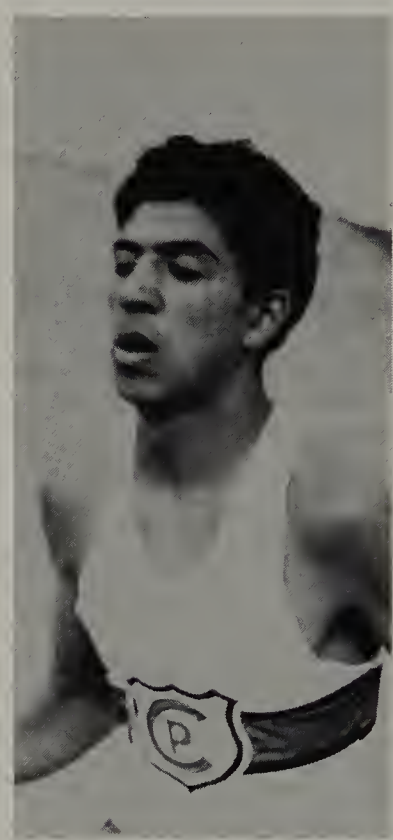

Steller soph two-miler—Ruben Romero.

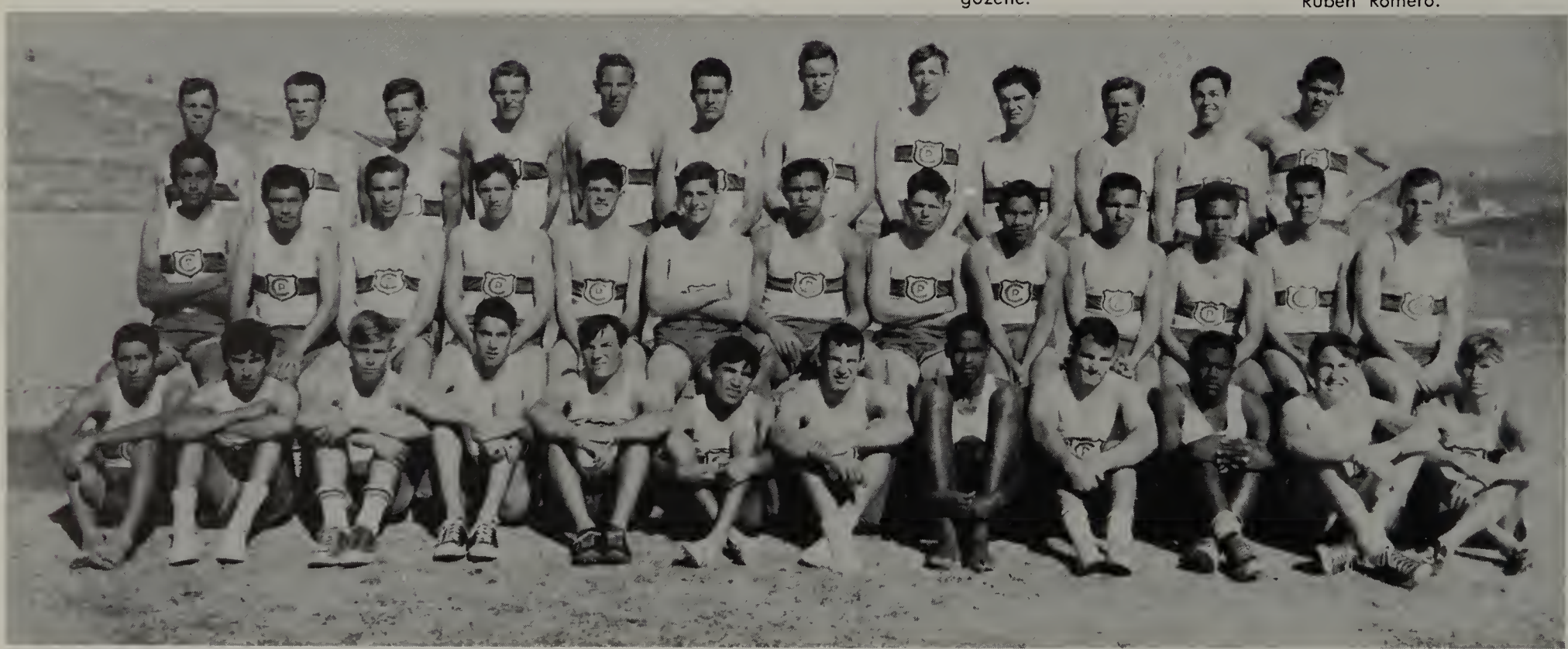

"A" TRACK SQUAD—First Row: Romon Castro, Raul Mortinez, Jaÿlin Osgood, Corl Hyett, Richard Braéutigan, Julian Jaime, Frederick Stanuga, Lewis Wooten, Paul Howell, Corlos Johnson, Donold Horper, William Randolph. Second Row: Alfred Vasquez, Corlos Solgado, John Wilioms, Jomes Irey, Donod Modden, Archie Cox, Mike Iuli, Ronald Marbry, Felix Ugole, Dovid Urbino, Charles Powell, Dennis Ingrom, Leslie Austin. Third Row: Michoel Coons, Floyd Shomblin, Rcger Robinson, Michael Kelley, Joe Bennett, Julion Voldivio, Kenneth Kelly, Thomos Hahn, Alon Little, Stephen Wergey, Richord Horper, Dale Thompson.

Coming in fast are middle distance runners Jean Garner, Jim Irey, Raul Martinez and Julian Jaime.

Big Mike Iuli prepares to "heave" one.

At the gun Floyd Shamblin, Dennis Ingram and Archie Cox will explode into the 880.

Charlie Powell and Felix Ugale finish the 100 a hair's breadth apart.

Dale Thompson clears bar at 5'5" and yells, "Higher!"

Lewis Wooten: "High jump? I just walks over 'em!"

Lewis Wooten: "I wos only foolin'. I do hign jump . . . and HIGH too!"

"C" TRACK SQUAD—Sitting: Richord Duston, Mork Roeder, Dennis Heinen, Dan Glackman, Robert Bouge, Chris DeYoung.

Roger Robinson orcs gracefully over high bar in continuous effort to better record.

"B" TRACK SQUAD—Front Row: Arturo Bazurto, Bob Mortines, John Ritch, Fronk Luno, Ed Mourais, Jim Hoffman, Sol Ceniceros.

Steve Wergey, a Ugali admirer, tries hond at the shot.

Swimming Team

Terry Gertsch's outstanding efforts in the individual Medley and the 200 Back Stroke sparked Troy's generally inexperienced swim squad . . . only 9 returning lettermen in the 36 man contingent . . . through a rugged tank season. But bright prospects for future competition are seen in depth of talent uncovered in Roger's novice mermen. Junior Dick Winters should post outstanding Butterfly times in his senior year and Dan Ellzey and James Ferro, after their two years of seasoning, will be hard to beat in 1966

Coach Russ Ragers discusses time with Dan Ellzey.

Assist Caach Ragers—Lanza Castra, Betty Lorson and Dan Henning.

Stellar aquaman Terry Gertsch demonstrates style.

On yaur mark! Get set! GO!

Tom Palstan and Bennie Smith prepare far flight.

TROJAN SWIM SQUAD—Front Row: Steve Harris, David Ritch, Greg Brawn, Greg Budlang, Walt Rane, Jack McCay. Secand Raw: Tam Palstan, Dick Burris, Dick Winters, Eric Borry, Fronk Lewis, Jahn Burns. Third Raw: Tom Minar, Sandy Duncan, Terry Gertsch, Harald Littleton, Rager Harnecker, Jan Wisniewski, Mike Ansley. Faurth Raw: Terry Neubert, Mike Highhouse, Mike Dennis, Mike Fay, Curt Williams, Chuck McCullaugh, Frank Fiare. Faurth Raw: Art Gawf, Bennie Smith, Fred Lunt, Jahn Drab, Tam Simons, Mike Brichoux, John Kach, Jimmy Ferro, Roy Broaks.

Rifle Marksmanship

In spite of understandable problems faced in developing a competitive shooting squad without access to home range facilities, Troy's 292d Battalion managed to field an acceptable contingent of marksmen. Both the ten-man and the five-man teams garnered thirds in league competition and the five-man team captured a first in B Division of the county-wide annual Invitational Matches.

292D Battolian Five-Man Team—Kneeling: James Ragers, Terry Janes and Carlas Solgado. Stonding: John Bogardus (Teom Captain) and Daug Owens.

C/Capt Jahn Bagardus and C/Cpl Corlas Salgoda pasted high enough Individuol scares to earn caveted invitation ta State Smallbare Matches.

Varsity Baseball Preview

With big sticks like Jack Oliver .316, John Jackson, .333, Bill Miller, .521, Dave Davis .420, and Pat Pettit .400 — averages posted in pre-league contests — and a mound staff that includes Bill Miller with a 2-0 record in non-Metro early season battles, Jim Carter who received a Metro-League Honorable Mention for his 4-1 win-loss and 1.6 earned run average records as a sophomore hurler, Larry Gustavson, and Ted Williams . . . Coach Rainbolt's horsehiders, after seasoning eliminates minor defensive flaws, are certain to be major contenders for the 1965 Metro baseball crown.

Varsity Coach Joe Rainbolt points out chinks in defensive armor during game lull.

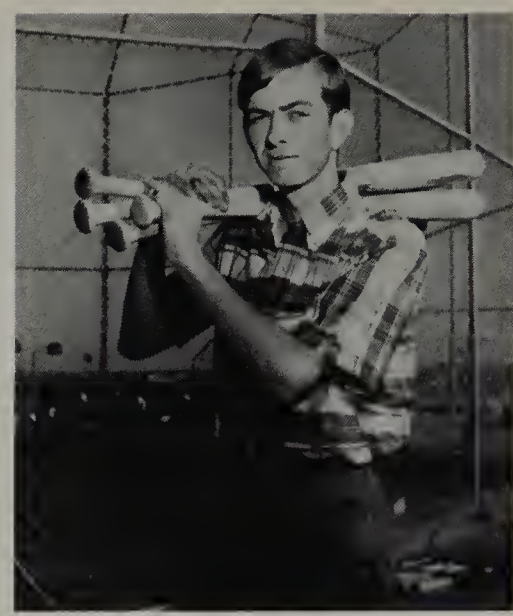

CHARLIE DUNAWAY MGR

PHIL GILREATH MGR

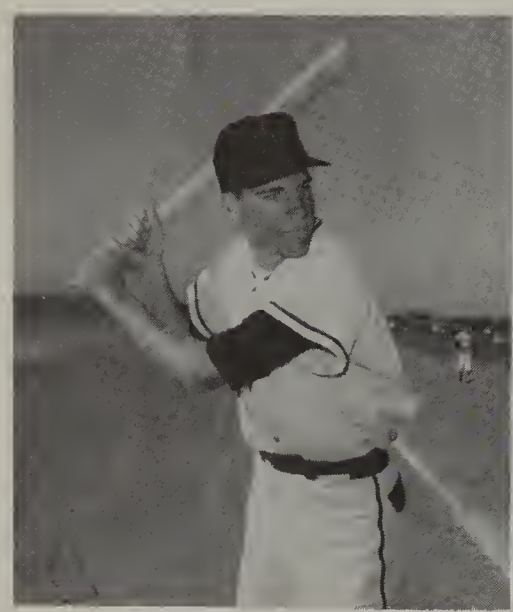

JOHN JACKSON INF

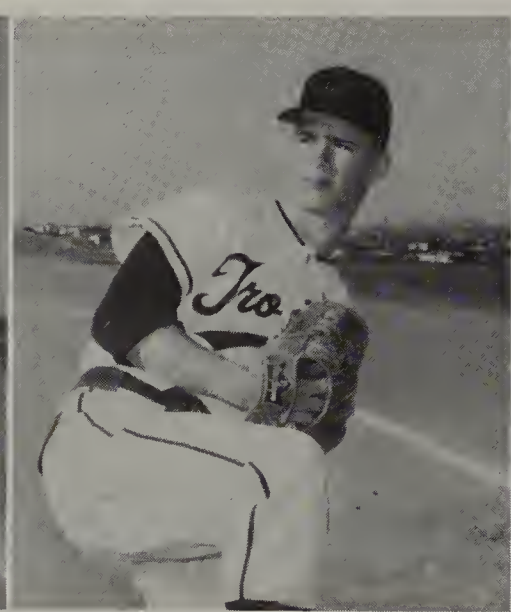

JIM CARTER P 1B

BILL MILLER P INF

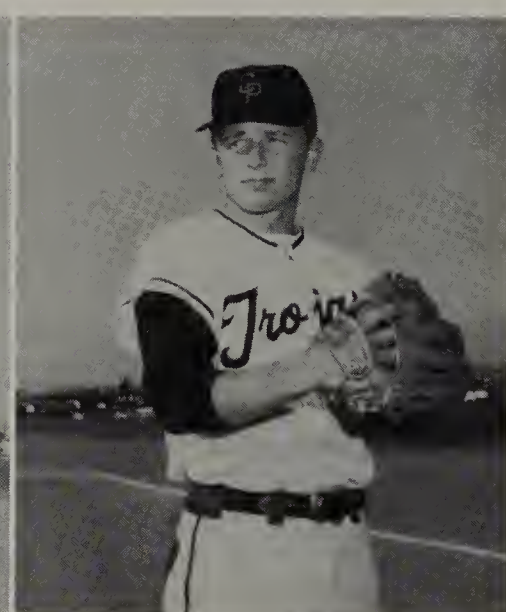

RONNIE KAUPPILA P

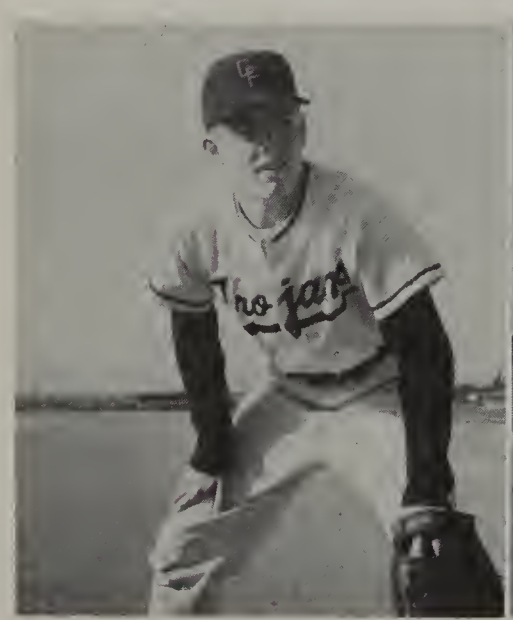

PETE HOLMES OF

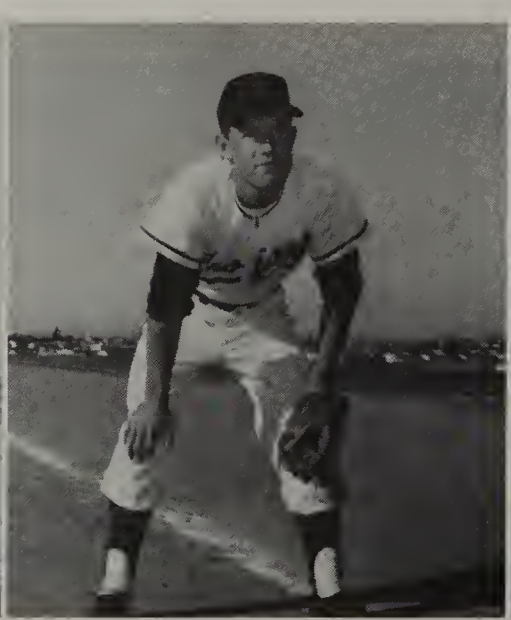

JACK OLIVER OF

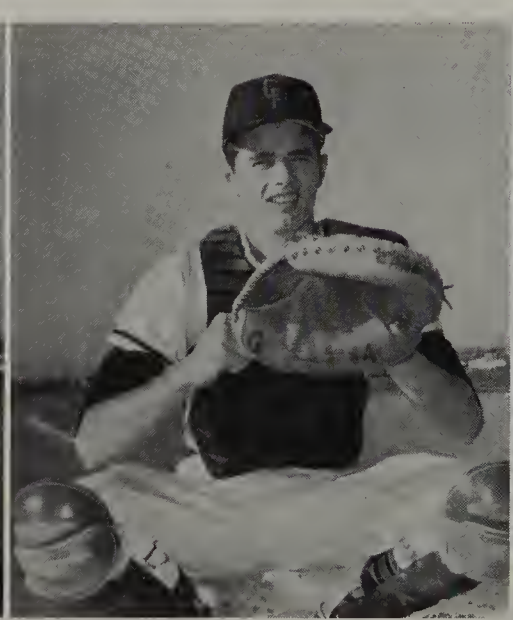

PAT PETTI C

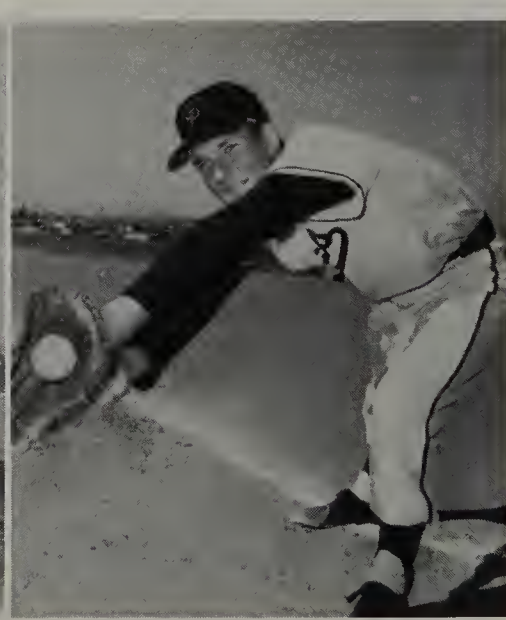

BOB JACKSON INF

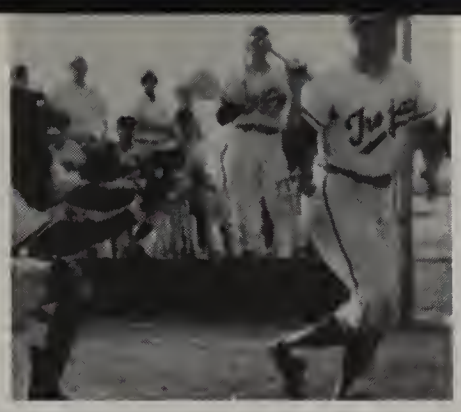

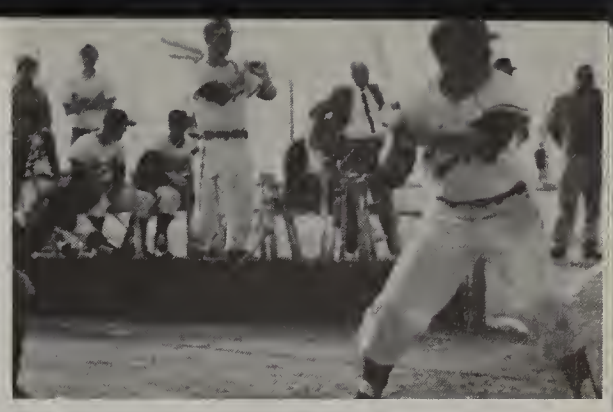

Season opening "Play ball!" turns on PLAYERS

. . . and SPECTATORS.

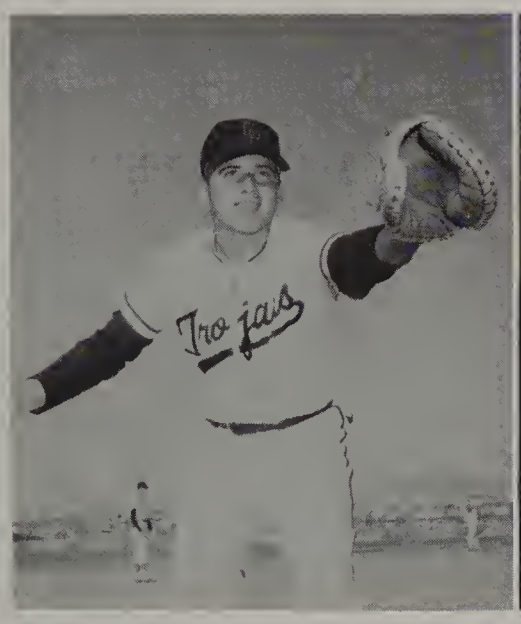

RALPH MORA 1B

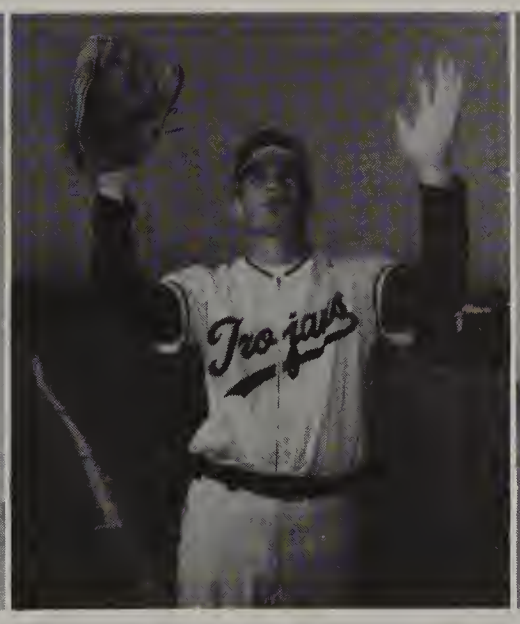

MIKE BUSHEY OF

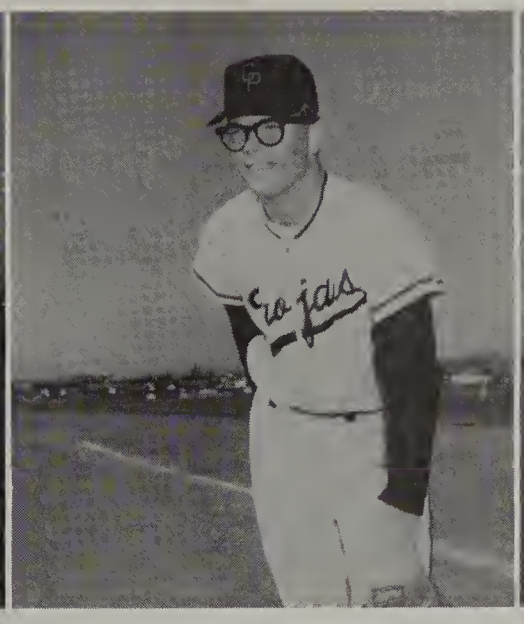

LARRY GUSTAVSON P

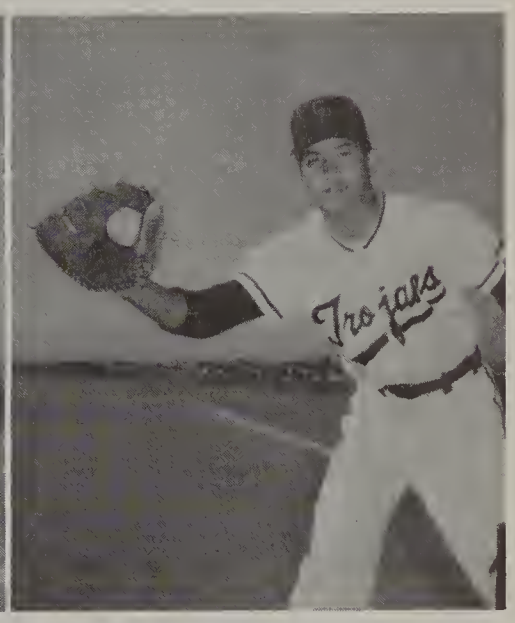

BRUCE MEDNICK OF 1B

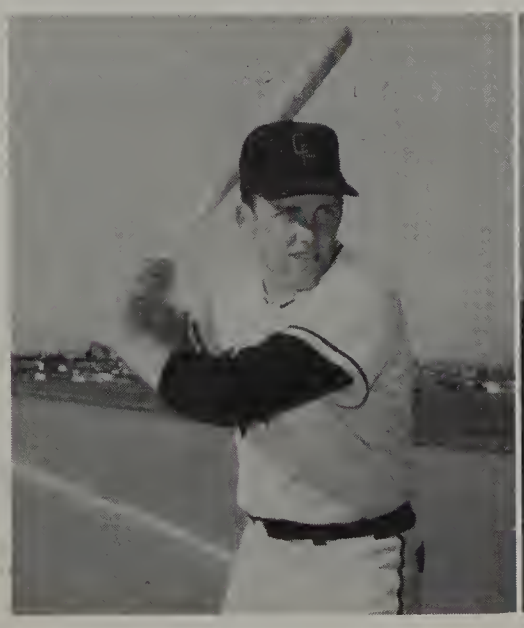

DAVE DAVIS OF

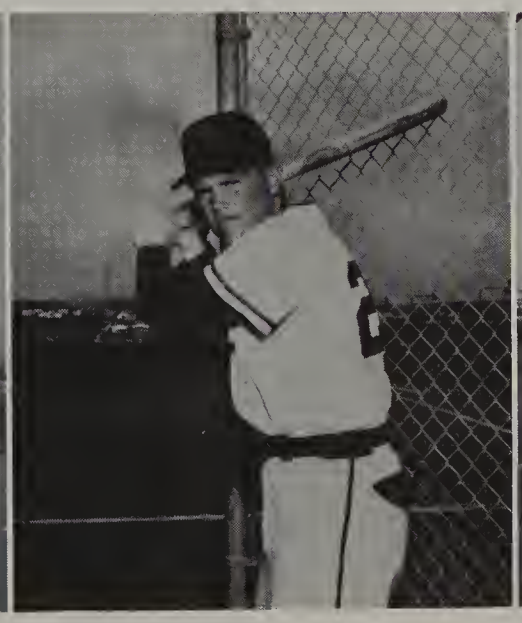

TED WILLIAMS P INF

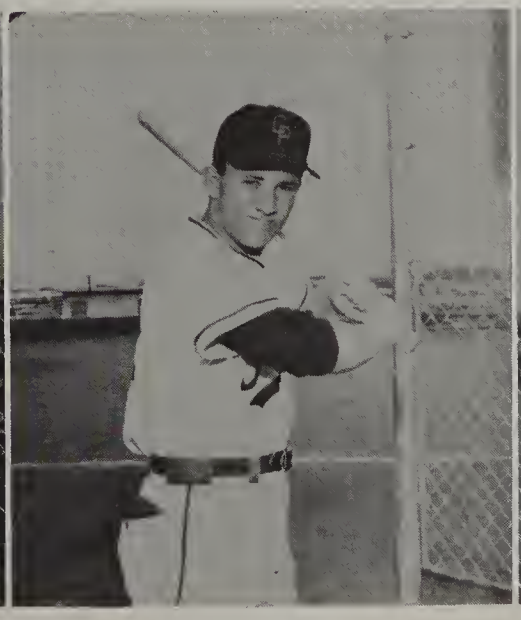

ALAN FREEMAN OF

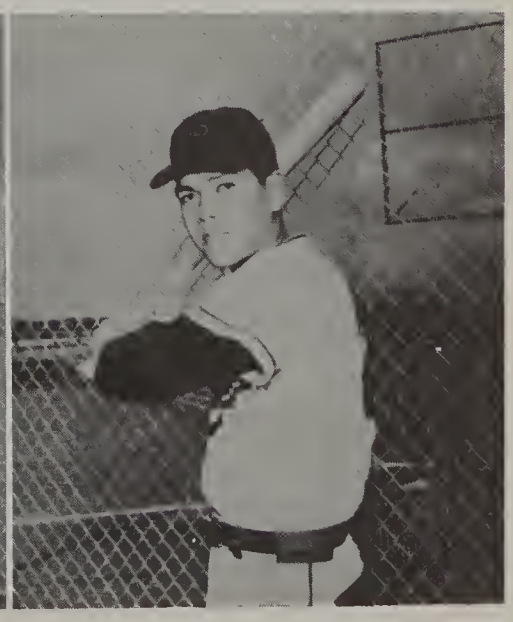

MIKE MAHONEY INF

Junior Varsity
Baseball

Sparked by a quartet of .300 hitters — David Itami, Dick Gonzales, Mark Algar and Mitch Compton — and with the continually increasing competence of an inexperienced mound staff that included Jim Atwell, Dick Gonzales and Mark Algar, Troy's training ground for tomorrow's varsity — Coach Wally Munden's JV Baseball Squad — evidenced potential that bodes ill for Troy's diamond foes of the future.

George Cortez — JV Manager

Caach Wally Munden panders shift in line-up.

JV BASEBALL SQUAD—Frant Row: Rudy Mora, Richard Ganzales, Jim Atwell, David Itami, Jerry Smith, David Knighten, Doug McCullough, Val Hernandez and Mark Algar. Back Row: Jerry Ealy, Sam Cae, David Travina, Edward Morena, Fernanda Cabral, Mitchel Comptan, Joe Mata, Rass McCoy, Galan Munholand and Thamas Cruz.

Girls' Athletic Association

The Girls' Athletic Association has the two-fold purpose of providing Troy's distaff side with an opportunity for active sports participation and an organization through which can be programmed both intermural and intramural contests in a number of individual and team sports.

Membership in the G.A.A. carries with it an added reward — the camaraderie and release from class room pressures that the girls find in bouncing, playing and just talking things over under the sparkling supervision of "Scrappy" Hoog.

Head GAA — Seated: Yolanda Delgado, "Scrappy" Hoog, Betty Lorson. Standing: Georgina Montijo, Mona Leyvas, Estella Cabarillo.

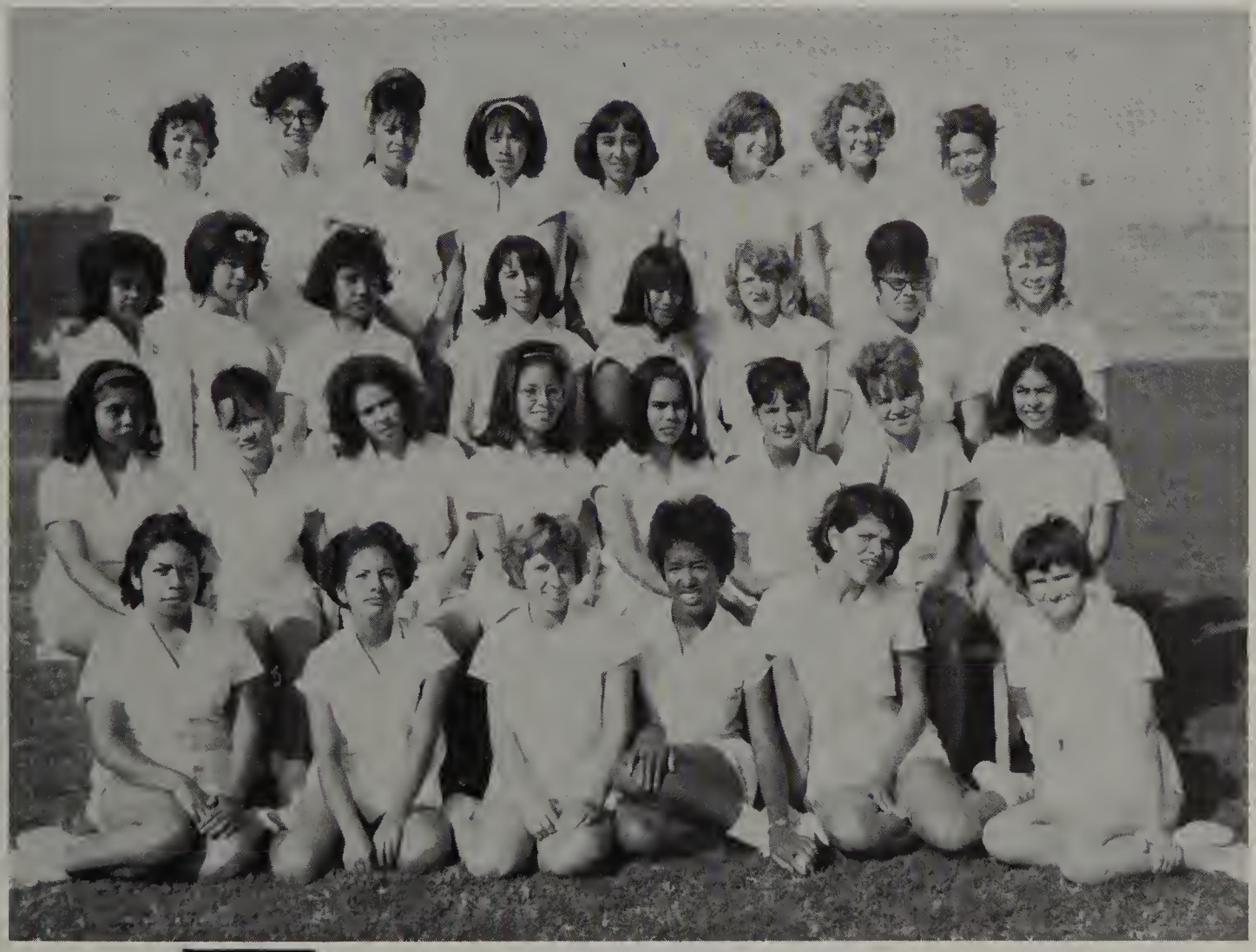

GAA "Varsity" — First Row: Amelia Rodriquez, Sylvia Castillo, Sharon Raether, Marilyn Pearson, Priscilla Delgado, Helen Marcoux. Second Row: Lou Torres, Rose Leonguerro, Maria Cordova, Grace Montijo, Esther Garcia, Rosalie Diaz, Marilyn Tally, Coral Cruz. Third Row: Mary Torres, Teresita Quichocho, Edna Sapanza, Bertha Bravo, Connie Cortado, Mary Robinson, Ermilinda Castaneda, Susan Thornton. Fourth Row: Patricia Bennett, Meredeth Cruz, Irene Lucero, Maria Ruiz, Elsa Hernandez, Linda Felix, Denise Juric, Nancy Arndt.

"When that little white sphere arcs gently over the net, repel it with a mighty — though always feminine — blow."

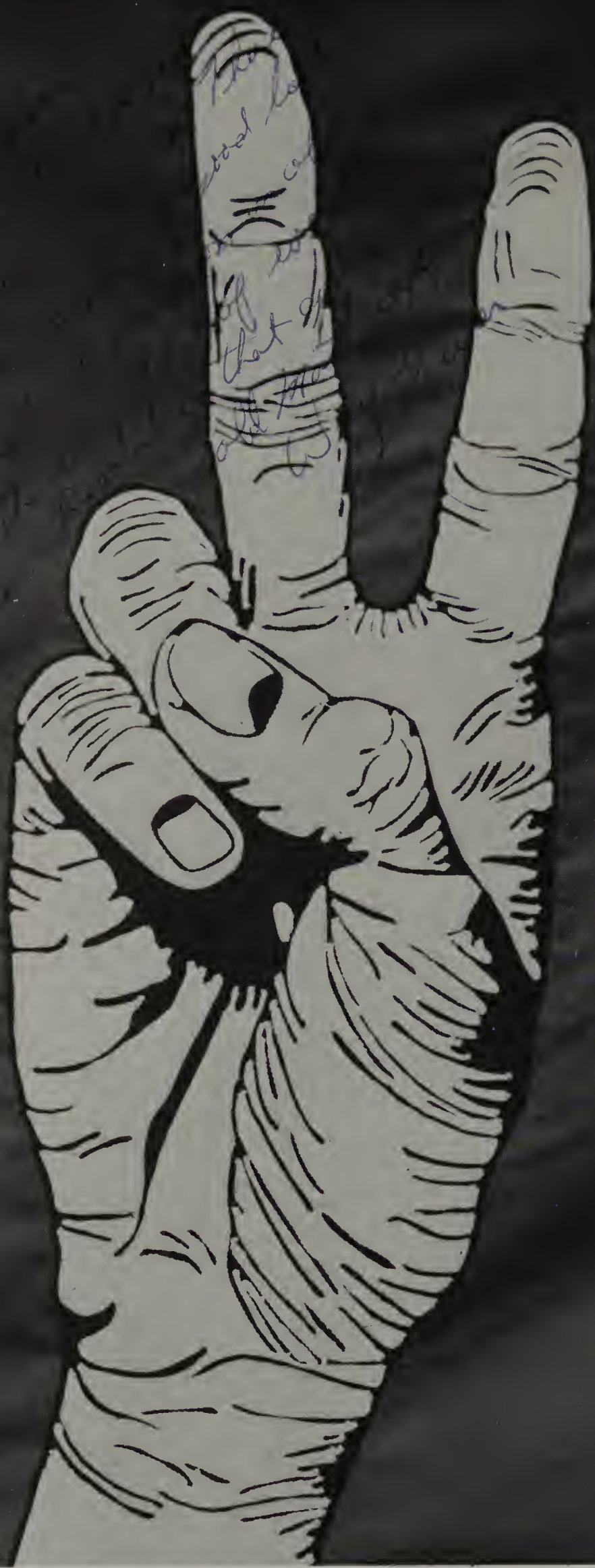

Underclassmen

TODAY THEY FOLLOW
TOMORROW THEY LEAD

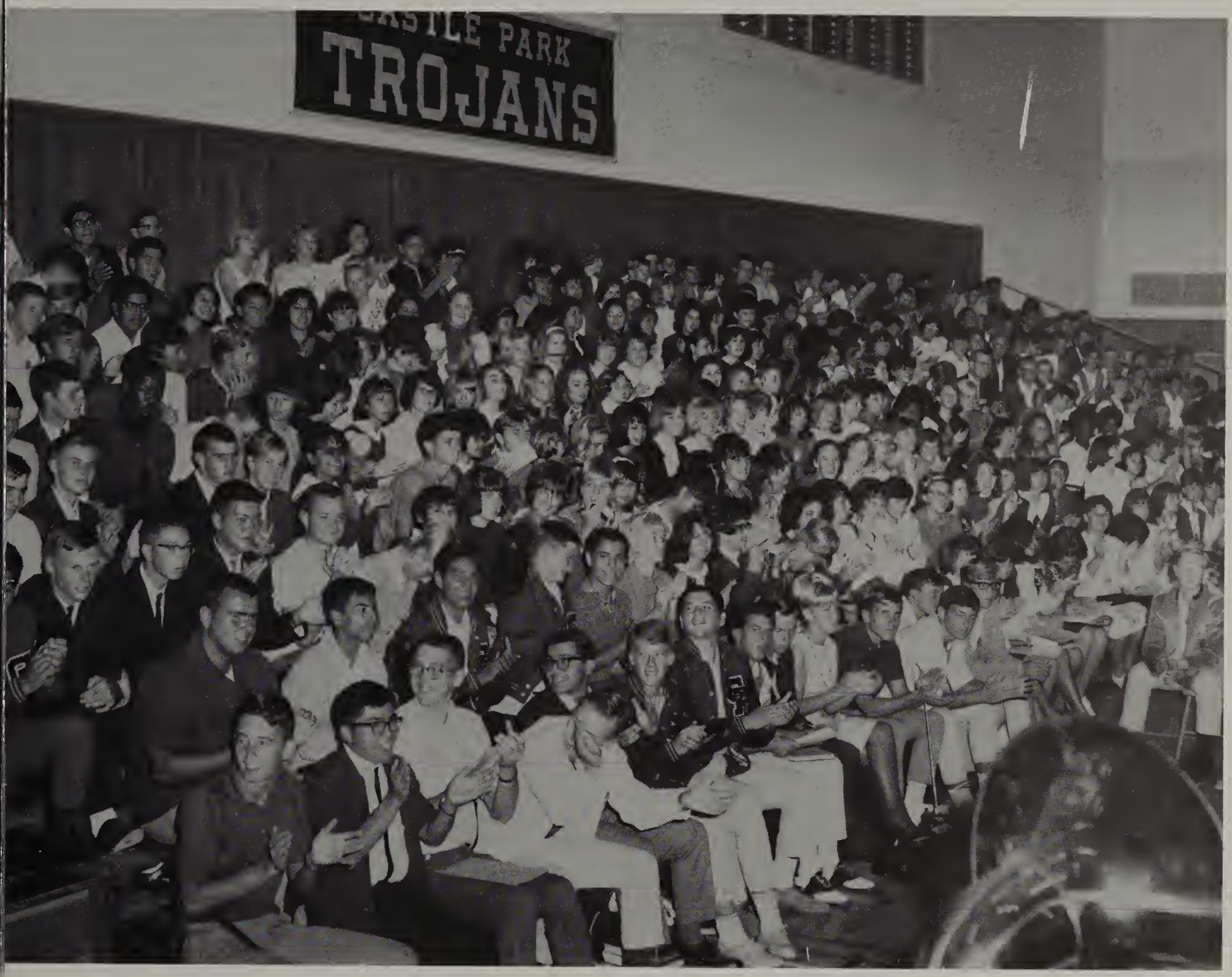

Juniors

JUNIOR CLASS LEADERS WIN ACCOLADES

President Joe Lozano, Vice-President Susie Brewer, and Secretary Bobbie Tonelli, with support of the entire student body and the able assistance of the Junior Class Advisor, Mr. Russell Rogers, led the CLASS of 1966 through a tremendously successful and eventful year.

Birth of the Blues . . .

. . . was the theme of the Junior Class float. Paula Green and Mike Campbell helped to convey a Trojan-oriented syncopation.

Olivia Acuna
Warren Adlerz
Susan Allan

Bob Altis
Kyla Anderson
Lana Andricci

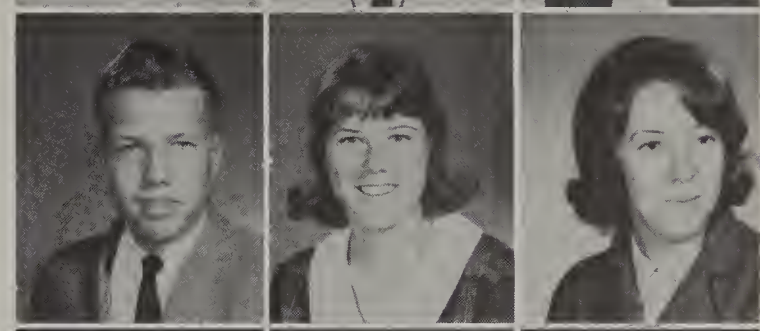

Sherry Angel
Otilla Araujo
William Arnold

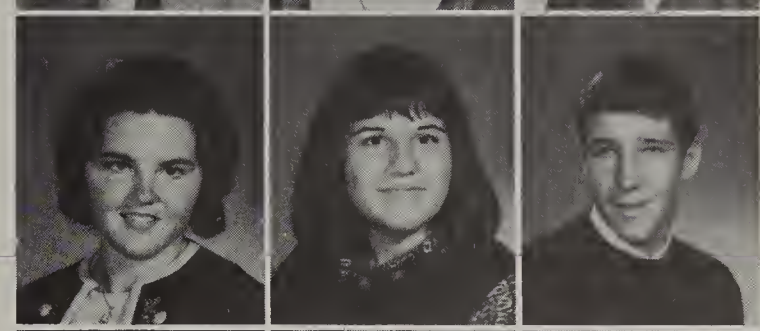

Jim Atwell
Jackie Bailes
Roger Bailey

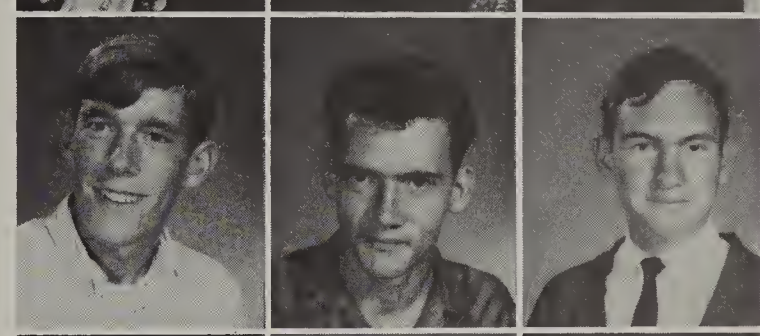

Linda Baker
Vic Baker
Eric Barry

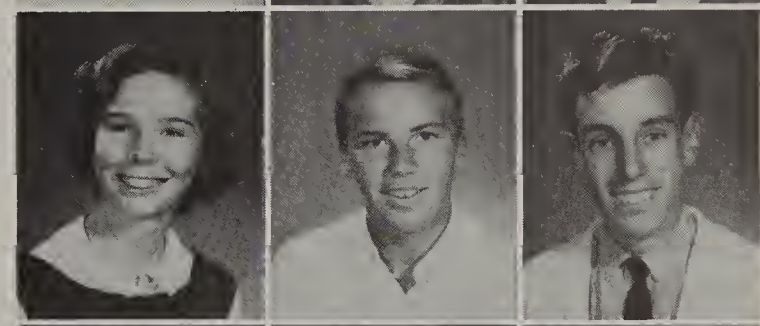

Earl Bass
JoAnn Beitl
John Boudet

Randy Bass
MaryAnn Beitl
Jerry Bowers

Bev Bassett
Sharon Bemis
Kim Boyd

Gayle Baugher
Steve Bennett
Ronald Bradley

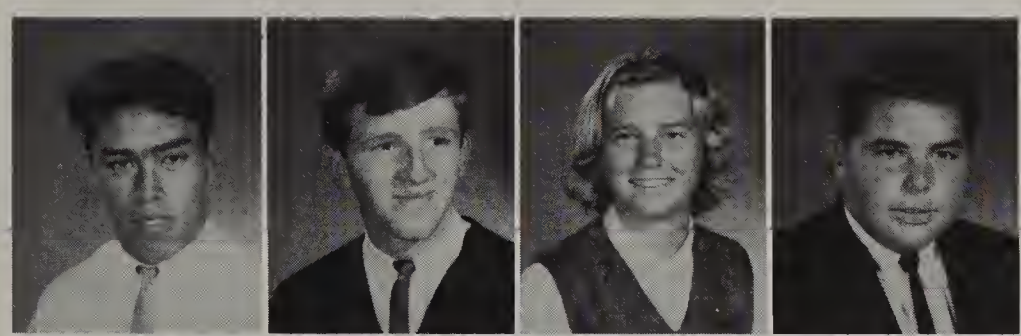

Art Bazurto
Stephanie Beare
Margie Beaumont

Bobbie Bentz
Bonnie Berthiaume
Walt Boucher

Richard Braeutigam
Susie Brewer
Dolores Brown

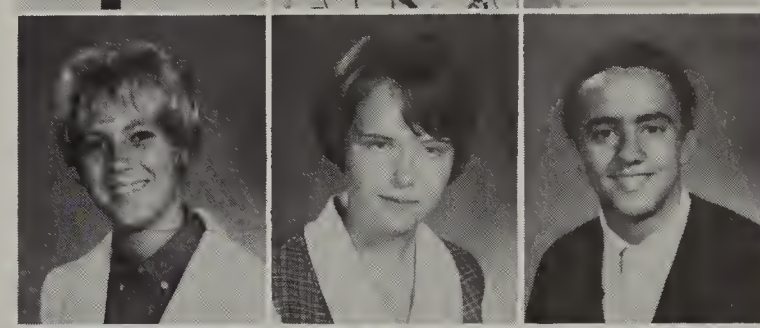

Troy's Juniors

Greg Budlong
Tom Bullis
Bob Bumpas
Cyndy Bunker

Michael Bushey
John Burns
Estela Caballero
Fernando Cabral

Alvina Camacho
Louie Campbell
Mike Campbell
Tom Cantrell

Steve Carr
James Carter
Margaret Castillo
Sylvia Castillo

Lonnie Castro
Jesse Caudillo
Sal Ceniceros
Linda Chaffin

Larry Chambers
Michael Cheatham
Charlotte Chermak
Mary Ciaramitaro

Learning—The reason Troy is here.

Cynthia Ciurana
Rachel Corona

Linda Clark
Conchita Cortado

Sue Coble
Dolores Cortez

Twandalea Cockrell
Jerry Coulson

Terri Colabella
Norma Cosio

Jerry Conrad
Steve Cromer

Bob Cooke
Danny Davis

Pat Coons
Linda Decker

Master Academics ..

Jeanette Dedrick
Patricia DeLaTorre
Pila Delgadillo
Demetrio Delgado

Robert Delgado
Bobbie Delude
Mike Dennis
Mary DeVerna

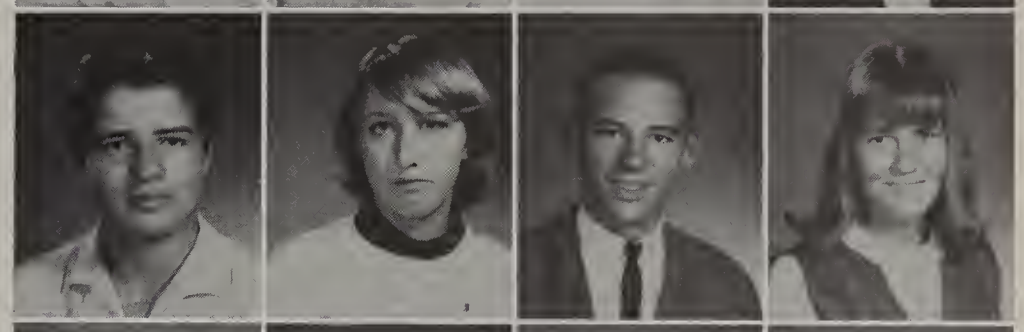

Tina Diaz
Bill Dickey
Ted Didomenico
Marcelino Doranne

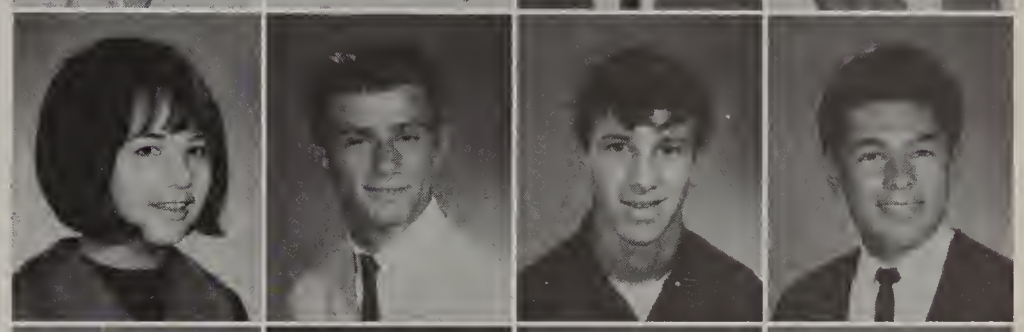

Karen Dowell
John Drab
Susanne Drake
Dean Durbin

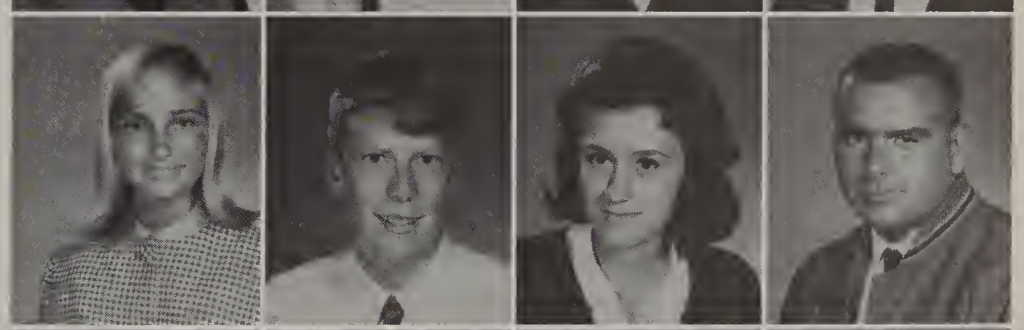

Carol Duston
Jerry Ealy
Charlotte Easley
Twila Eck

Donna Edge
Chiquita Edwards
Jenny Einsele
Gail Eivers

Marlene Elling
Mark Fronezak

Helen Esparza
Erlene Furhman

Danny Ellzey
Frank Galindo

Rosanne Famiana
Tania Galvez

Kathy Felix
Charlene Gamache

Bill Ferguson
Enrique Garcia

Ed Fernando
Frank Garcia

Jim Ferro
Rosa Garcia

. . . and Gastronomic

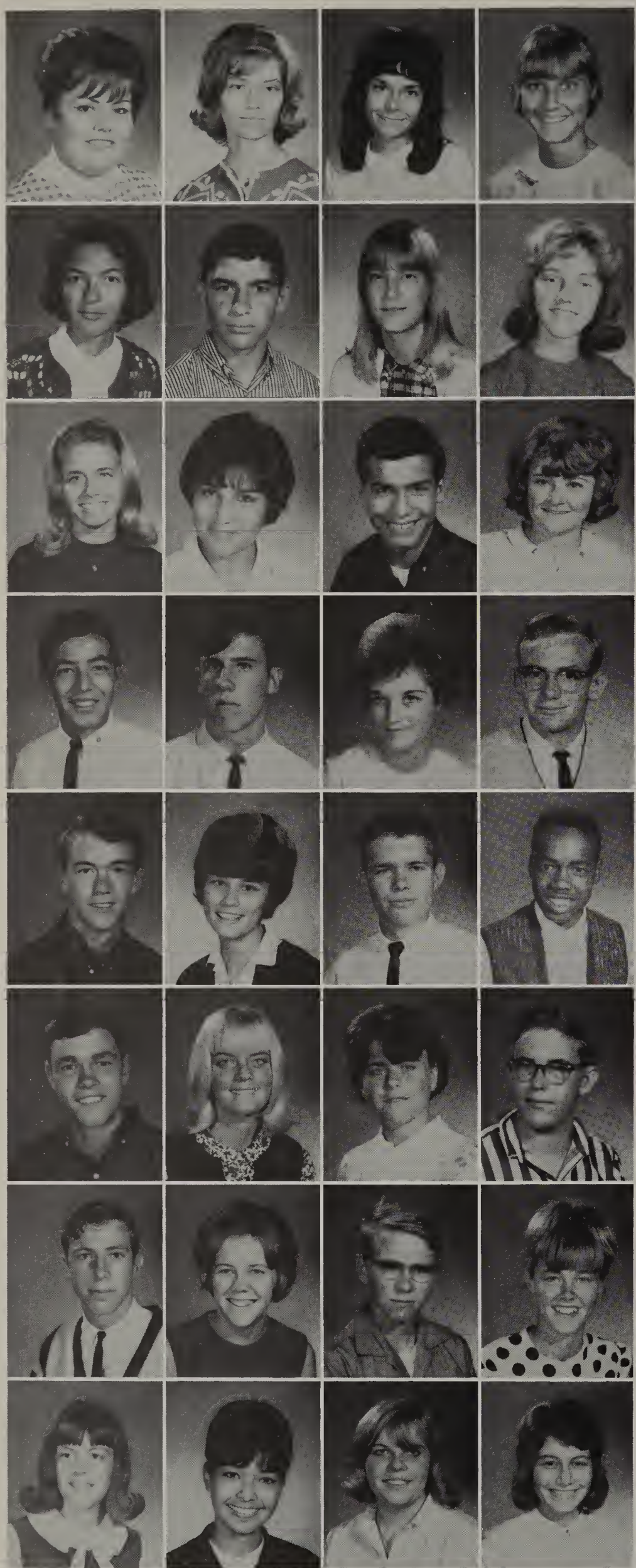

Pat Garrison
Sherrie Gerlach
Valorie Gilhuber
Lynn Glackman

Cynthia Glorioso
Richard Gonzales
Carla Goodner
Peggy Gray

Karen Grunwald
Maria Guerrero
Victor Guerrero
Sandi Guffey

Sal Gurrola
Wesley Gutherie
Carla Haddon
John Halby

Dwayne Hall
Carol Halonen
Clyde Hardy
Reginald Hargrave

Richard Harper
Sandy Harper
Ruth Hart
Walter Hart

Don Hennings
MaryLou Henry
Wilson Heydt
Patsy Highhouse

Patti Hogate
Rita Holt
Diane Hopton
Sylvia Horais

At Troy . . . Spoons are hard to get.

Phil Hastings
Joe Hill
Ronnie Hosmer

Nancy Haynes
Laura Hinzo
Sara Howe

Duane Heinen
David Hiott
Paul Howell

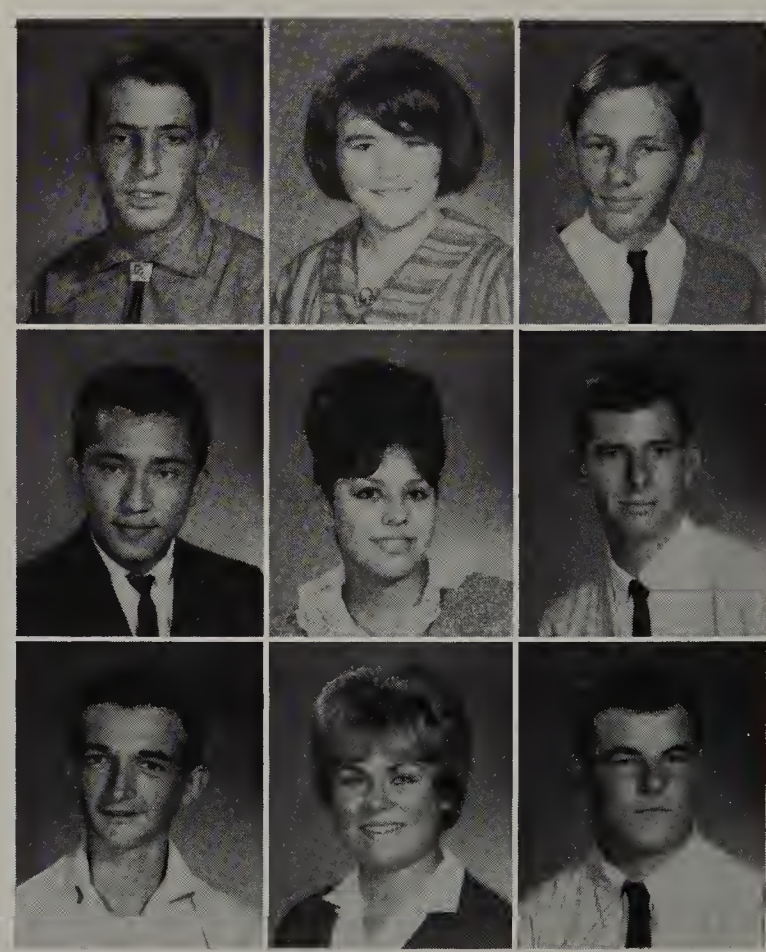

Gymnastics

Janet Hronek
James Huffman
Dwight Hulbert
Sharon Hunter

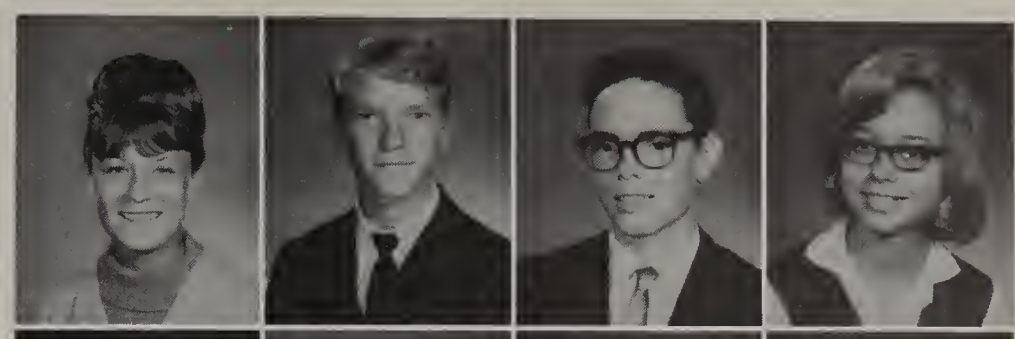

Celina Hurtado
Starr Huszar
Frank Ingram
Mary Jablonski

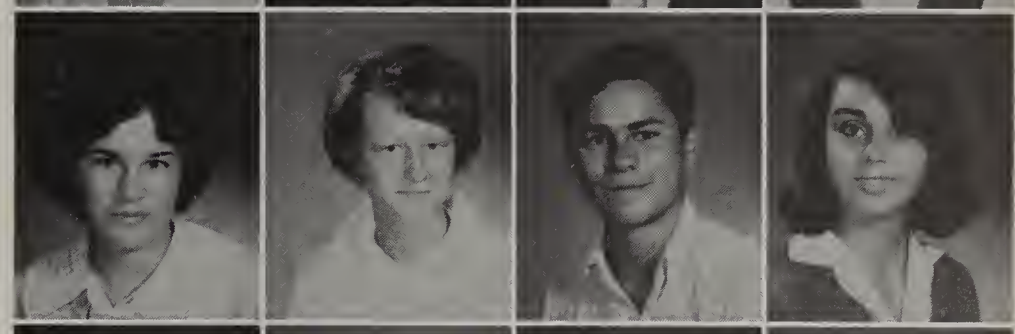

Bob Jackson
Esther Jaime
Elyse James
Rita Jaramillo

Larry Jearls
Alan Jefferies
Kathy Jensen
Frank Jimenez

Cindy Johns
Carlos Johnson
Frank Johnson
Linda Johnston

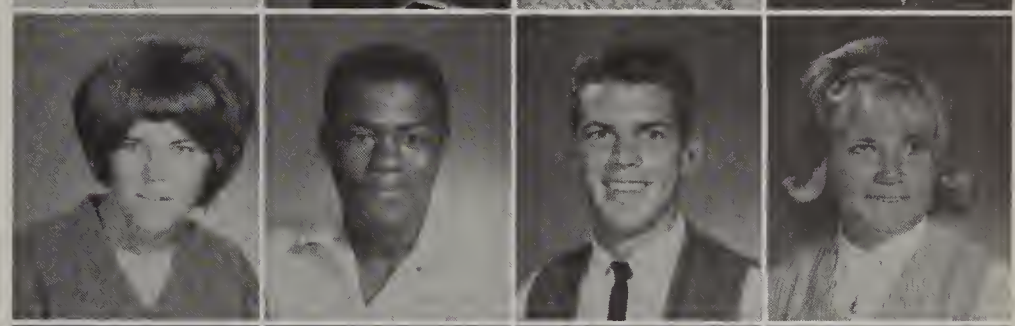

Andrea Jones
Ronald Krack
Bob Linfoot

Susan Jones
Mike Lamontagne
Dale Lisko

Terry Jones
Bill Laird
Alan Little

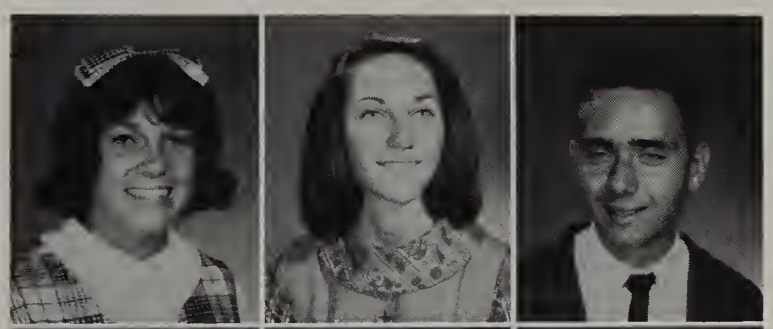

John Kelly
Ken Kelly
George
Kincannon
David Knighton

Larry Lane
Arthur Leath
Beverly Levey
Kathy Ligutti

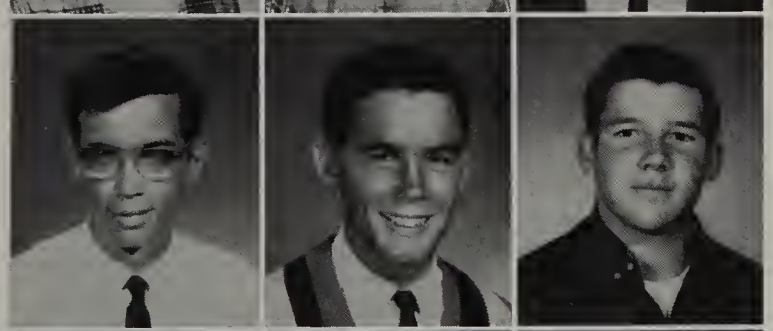

John Lopez
Gail Lorenz
Joe Lozano
Rosie Lozano

Study, Work and Play . . .

Irene Lucero
Rosie Lucero
John Luhnow
Bruce Lund

Jerry McCann
Freddie McClesky
Pat McConnehey
Jack McCoy

Charles McCullough
Alverna McIntire
Mary Macias
Rachel Macias

Donald Madden
Paul Madden
Mike Mahoney
Helene Marcoux

Dean Marlow
Roy Marshall
Kathy Martinez
Martha Martinez

Raul Martinez
Teresa Martinez
Joyce Marumoto
Joe Mata

Ed Maurais
Bruce Mednick
Lauren Midgley
Pat Millard

Jacie Moore
Mariele Moore
Nancy Moore
Steve Moore

Bill Miller
Ralph Mora

Paul Miller
Fernando Moreno

Grace Montijo
Gilbert Moreno

. . . Constitute a Junior's Day

Bill Mosley
Jeannette Muirhead
Galen Munholand
Karl Neathammer

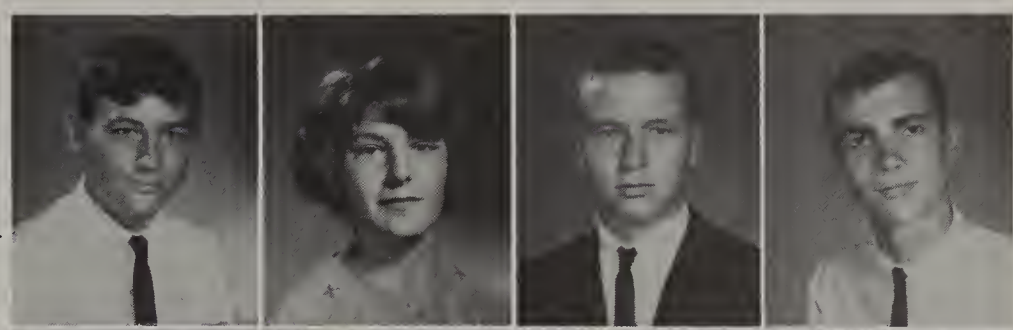

Mark Neubert
Barbara Nickel
Louis Ornelaz
Lidia Orozco

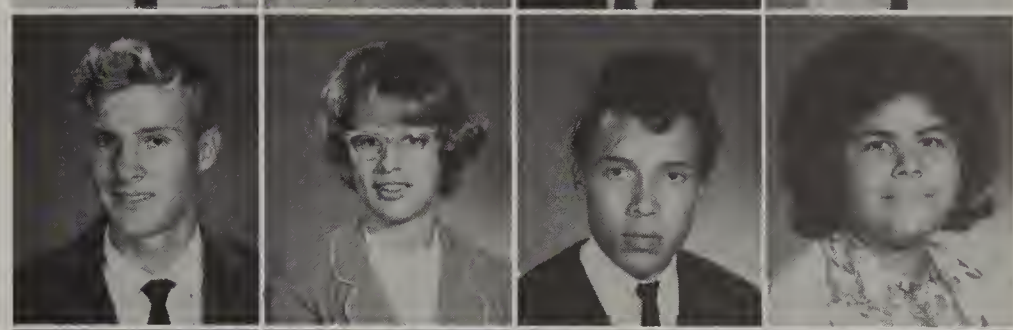

Barbara Ortiz
Jay Osgood
Andrea Palacios
Tom Palma

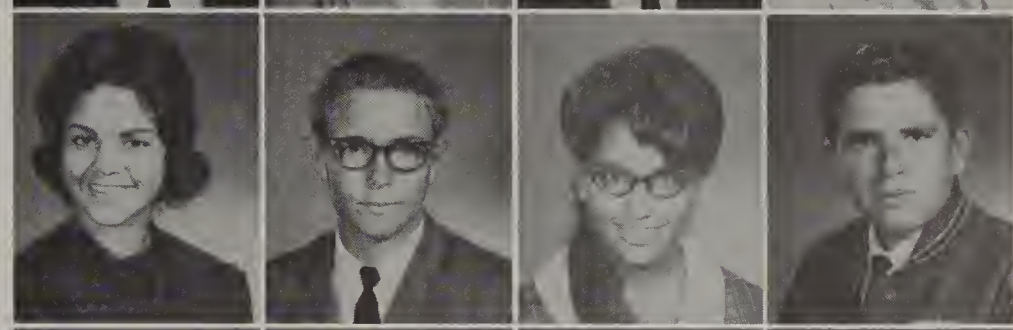

Frances Palumbo
Eugene Paredes
Shirley Parlin
Carol Pederson

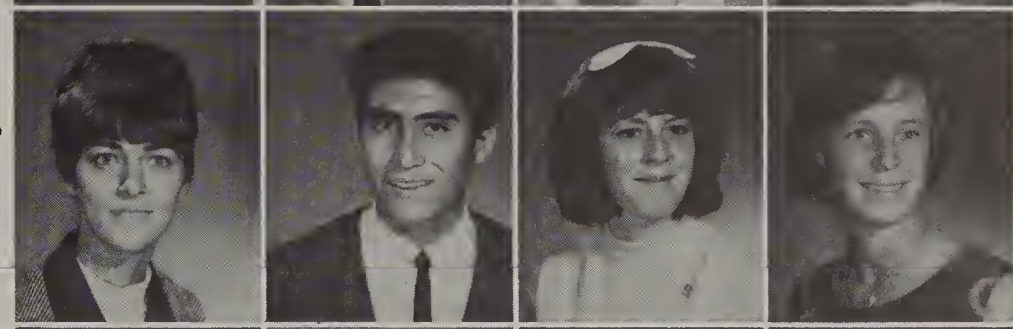

Elizabeth Pepio
Ruben Perez
Susan Peterson
Virginia Peyton

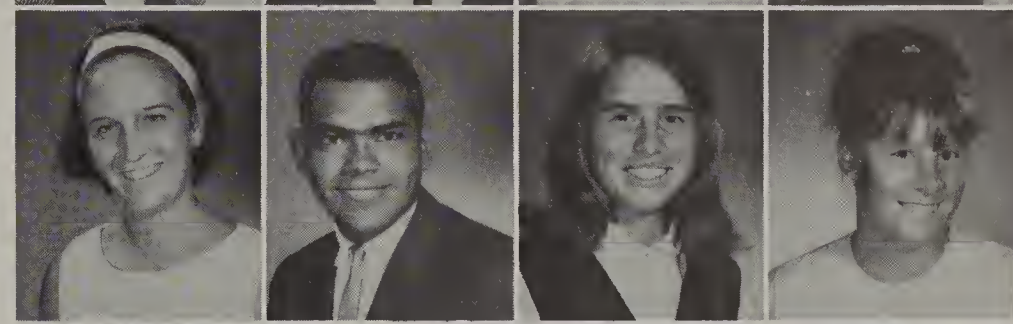

Jack Pierce
Joe Pojas
Harold Pollard
Tom Polston

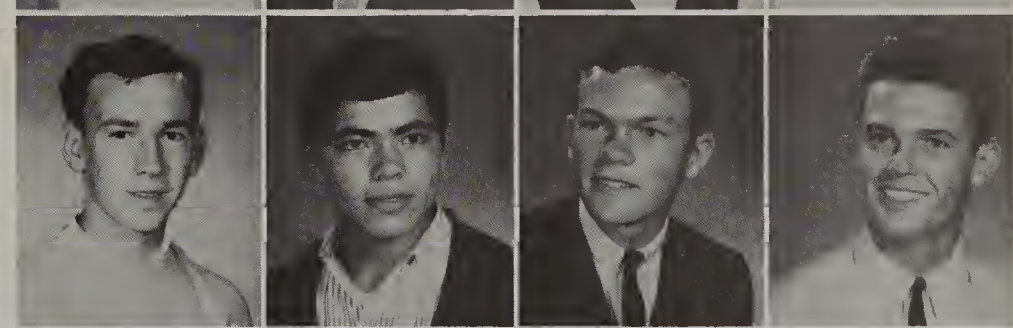

Margo Porter
William Randolph

Charles Powell
Sherry Ranes

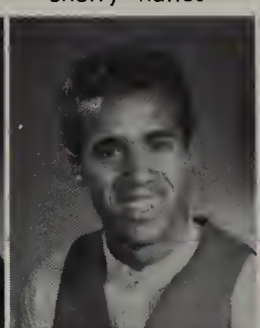

Catherine Pritchard
Jerry Read

Darla Purvis
Sharon Raether
Charles Ramey
Armida Ramirez

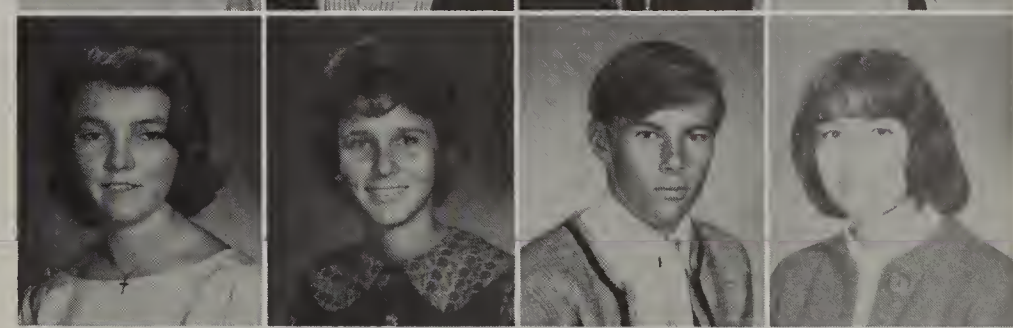

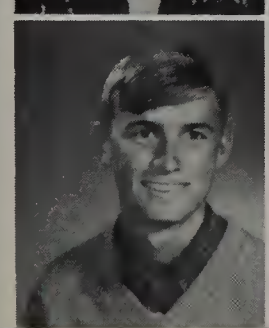

Susan Read
Sondra Reed
Sharman Reilmann
Paul Reyes

Karen Richards
Martin Rintala

Alexandra Ruiz
Maria Ruiz

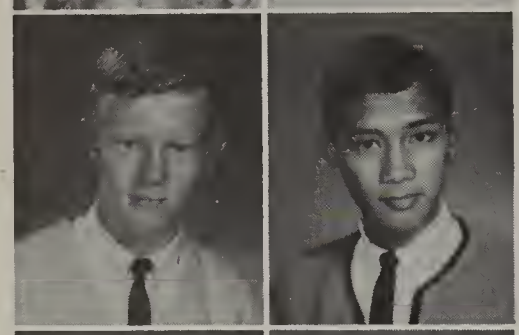

Brad Sayers
Danny Schermerhorn

John Sick
Linda Silvas

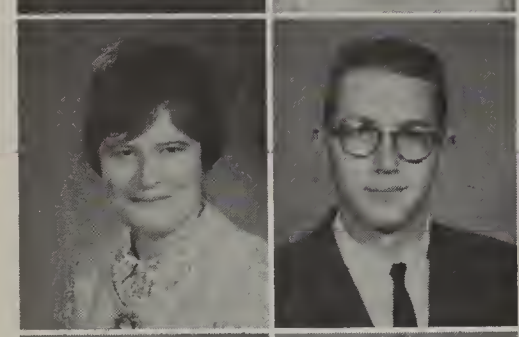

Phyllis Sipes
Daryl Skorepa

Evelyn Smith
Jerilene Smith

Shari Snyder
Darathy Sabke

Eleanor Rivas
Virginia Saavedra
Kenneth Schertzer

Bob Rivera
Carlas Salgada
John Seale

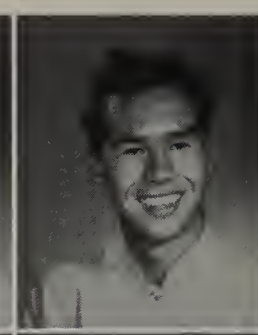

John Radgers
Tom Sallee
George Selich

Mike Ramero
Irene Sanchez
Dawn Shelsky

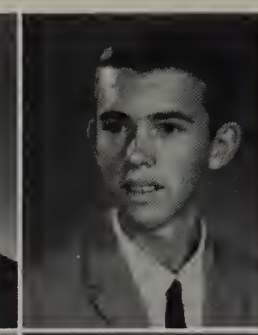

Steve Ruble
Floyd Sargert
Ron Shepard

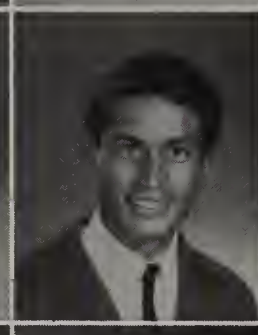

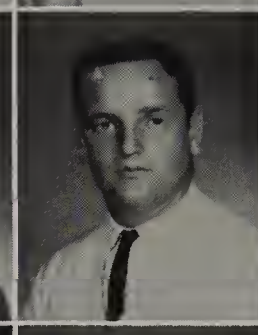

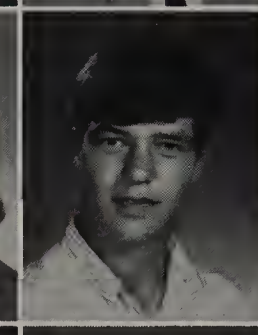

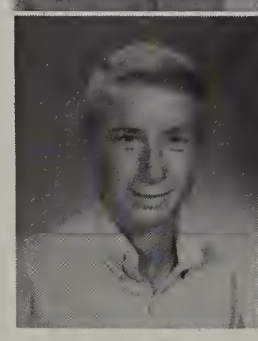

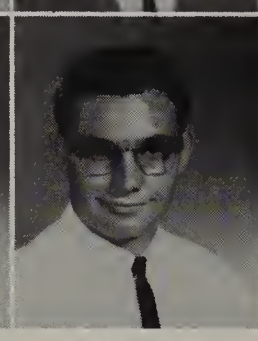

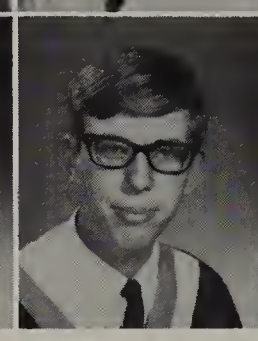

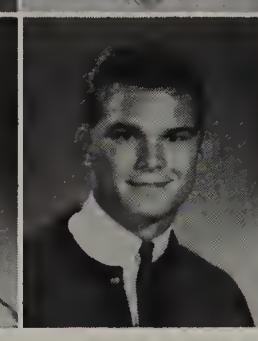

Tired Scholars Heed the Bard

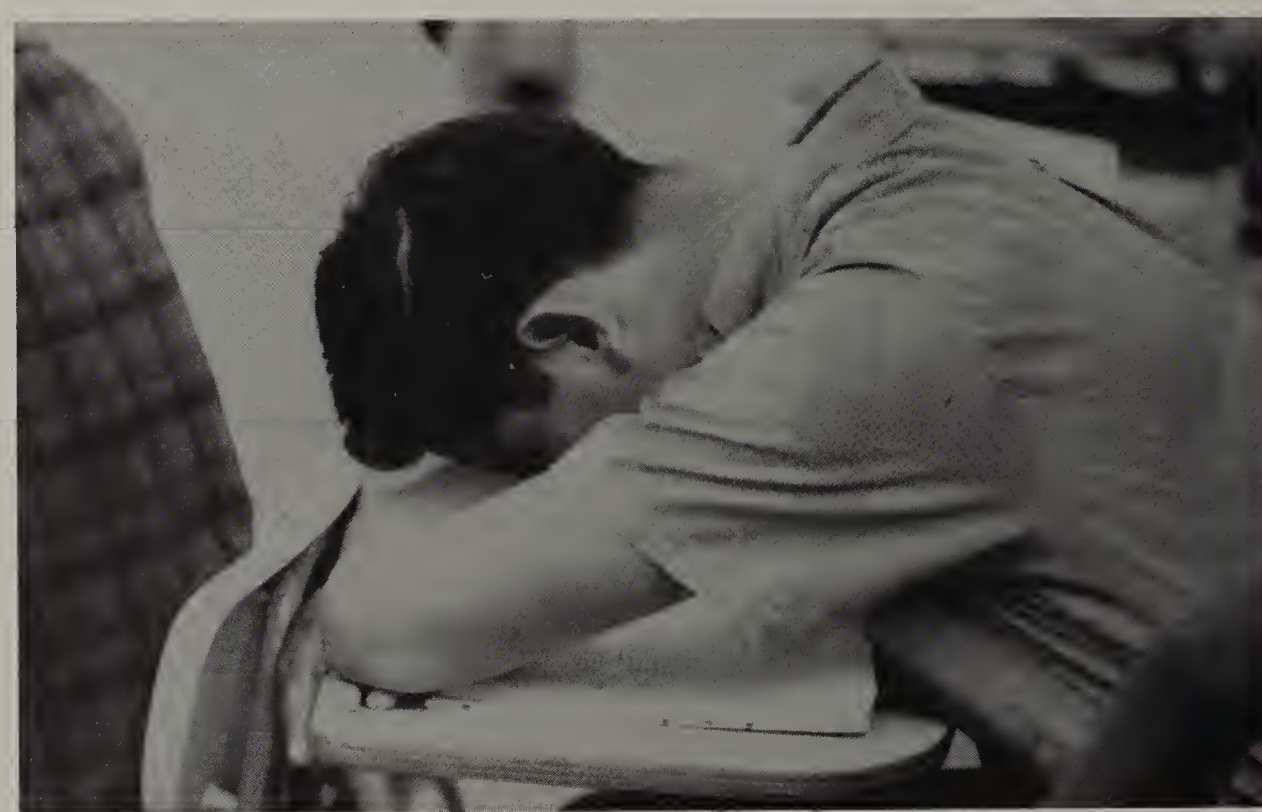

777 . . . ZZZ . . . ZZZ

". . . Sleep that knits up the ravell'd sleave of care . . . sare labour's bath."

Lyndia Sparks

Wayne Stanczak

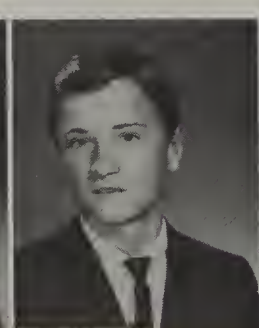

Ted Stanuga

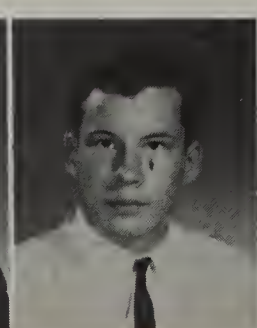

Rita Sullivan

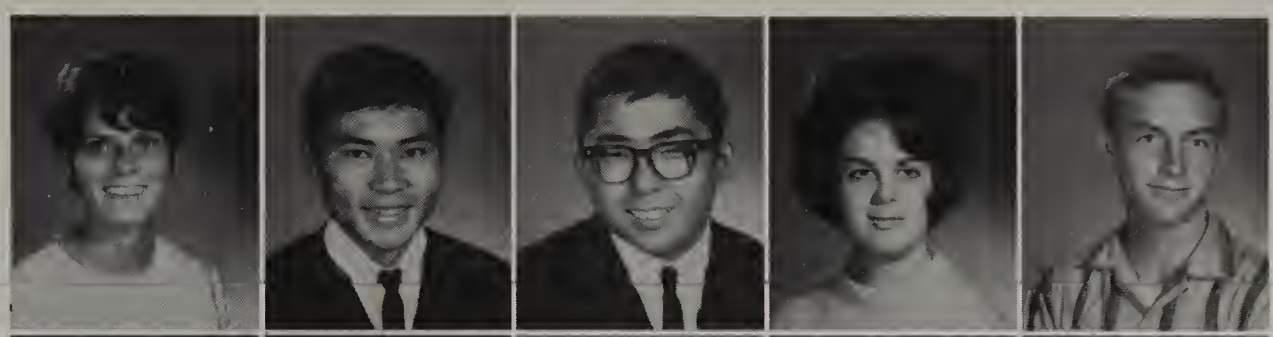

Diane Sweet
Noncy Thornton
Michael Tuskes

Bob Tokashimo
Richard Tiel
Felix Ugole

Dovid Takoshimo
Barboro Tonelli
David Urbino

Ellen Tolley
Cormen Torres
Margorito Voldivio

Dovid Taylor
Dahlio Travino
Rose Valle

. . . and Arms of Morpheus Seek

. . . ZZZ . . . ZZZ . . . ZZZ

Mocbeth
ACT II: SC II

Juonito Toylor
Dale Thompson

Noncee Truby
Oscor Tudaro

Alfred Vasquez
Alfredo Vasquez

Cormen Vosquez
Maria Vera

Hector Villorino
Josephine
Vizcarro

Jonet Waldrup
Lindo Walker

Lorroine Wolker
Dale Woppes

Lindo Wedgeworth

Priscilla West

Bonnie Wilfong

Geri Wilga

Junior Class Council Plans Activities

COUNCIL IN HEATED DISCUSSION—Seated: Caral Pedersan, Rita Jaramillo, Patti Hagate, Janice Willard, Tom Bullis, **President** Joe Lozana, and **Secretary** Bobbie Tanelli. Standing: Lyndia Sparks, Armedia Ramirez, Tanya Galvez, Mary Macias, and **Vice-President** Susie Brewer.

Janice Willard
Elizabeth Willenberg
Brian Williams

Curtis Williams
John Williams
Louis Williams

Kay Wilson
Dolores Wing
Richard Winters

Jay Wisniewski
Jim Woadward
Peggy Waasley

"Let's pack up and go home!"

Lewis Waoten
Doug Wright
Gus Wuelfing
Al Young
Cheryl Yaung
Andrew Zapata
MaryLau Zapata

Tenth graders find transition from junior high school to the heady atmosphere of Troy an exhilerating experience . . .

Sophomores

LEADERSHIP QUALITIES DISPLAYED BY SOPHOMORES

Aided by Sophomore Class Counselor Mr. Victor Daluiso, these officers generated the spark that brightened the sophomore year. They are: Frank Luna, President; Jerry Matsumoto, Vice-President; and Linda Gore, Secretary.

School Days . . .

. . . was the theme of this year's saphomare flaat. As the flaat traversed the track during Hamecoming, oldsters—parents and faculty—cauld smilingly remember their schaal day antics when they were the "beat generatian."

Marco Alcazar
Lynda Alexander
Mike Algar

Kathryn Andersan
Tom Anderson
Mike Ansley

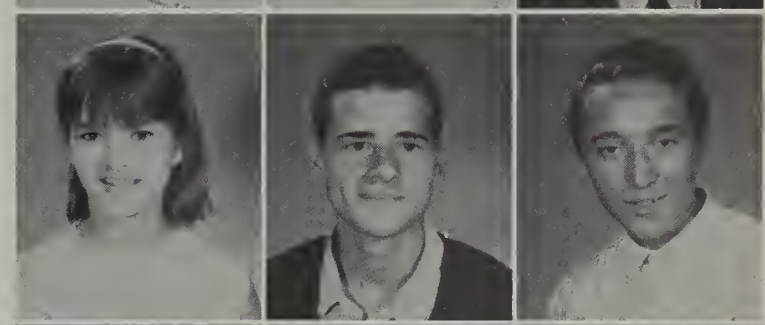

Betsy Araiza
Susan Ardagna
Nancy Arndt

Richard Arredonda
Mary Arzynski
Yolanda Bacnat

Carol Baker
Danny Baker
John Baker

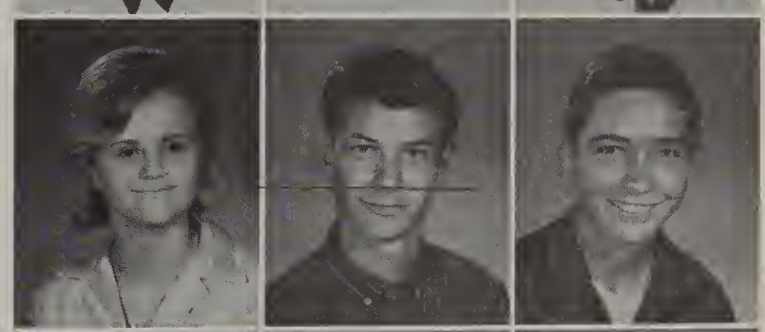

Tommy Ballerino
Sylvia Banuelos
Barbara Barlow

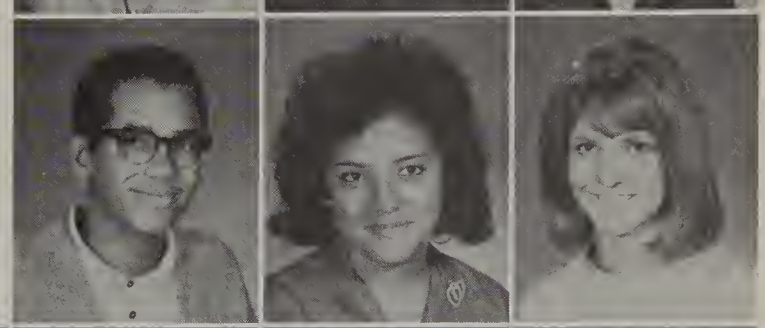

Connie Barnes
Terry Bentz

Cynthia Barnett
Linda Bergevin

Gary Barney
Arthur Bethune

Marilyn Barrett
Pat Bissan

Patricia Barrett
Dianne Blume

William Bellwoad
Janet Blunk

Jae Bennett
Rabert Bogue

Pat Bennett
Rachel Booker

Marsha Bowman
Ed Brackerd
Tam Branch

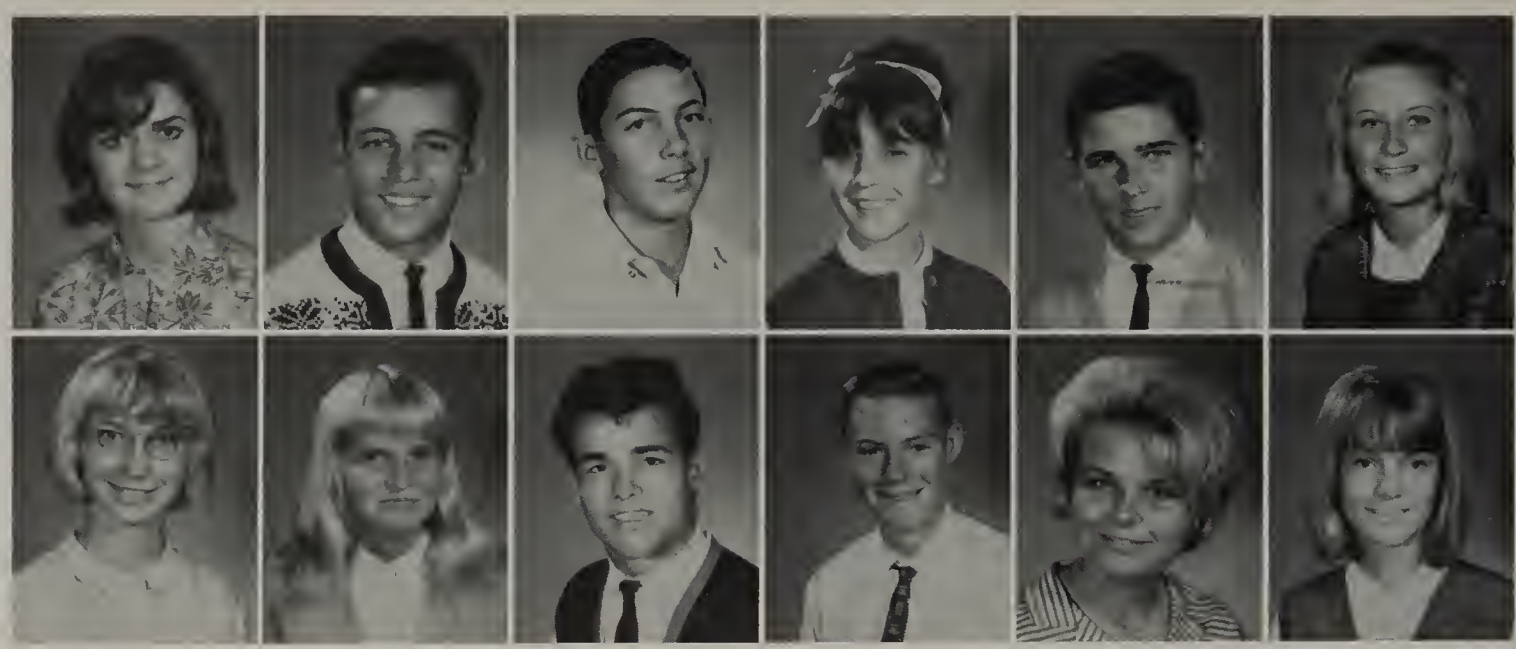

Marguerite Brandenburg
Ralph Branham
Pamela Breedlave

Marilyn Breese
Faye Brennan
Michael Brichoux

Larry Bright
Caral Britain
Deborah Brown

Sophomores Represented

Greg Brawn
Mary Buckalew
Susan Bullis

Roger Burroughs
Mary Buttita
Jasephine Cabezuela

Roselinda Cabezuela
Jan Campbell
Susan Campbell

Richard Caswell
Cecelia Cerbreros
Mary Cervantes

Saphomore Class Council debates the issue af class dues in torrid session. Seated: Janet Thamas, **Vice-President** Marjory Lesiuk, **Secretary**

Martha Chancery
Benjamin Cheatheam
Cheryl Chin

Lee Clemens
Sam Coe
Patrick Collis

Mitch Camptan
Denise Cantreras
Susan Caak

Diana Caake
Maria Cordova
Carmen Coustaut

Randy Cowart
Archie Cox
Roselyn Coz

Mickey Crabbe
Colleen Cringan
Lee Crocker

Kathleen Cronkright
Lorraine Crumley
Meredith Cruz

Tom Cruz
Becky Cryer
Kathy Currier

in Student Government

Jerry Matsumoto, Linda Gore, and Mitch Compton. Standing: Walter Rane, Lee Clemens, Cheryl Shealy, Paula Jablonski, and Betty Araiza.

Susan Cush
Jim Darlin
Shirley Date

Dale Davis
John Decker
Steve Deford

Arcinia Delgadillo
RoseMarie Delgadillo
Bonnie DeShaw

Chris DeYoung
Linda DiDomenico
Jeannie Diggins

Linda Dillard
Mark Doiron
Maria Dorame

Ed Drake
Brenda Dubiniak
Larry Dupuis

Richard Duston
Bill Eckstein
Lucy Enjambre

Mike Ensele
James Erdman
Linda Erdman

Brenda Eustice
Mike Fanning
Ann Farmer

Linda Felix
John Fergurgur
Michelle Ferro

Nancy Fertig
Frank Fiore
Stella Florez

Kathy Fox
Terri Francone
Karen Freeby

Sixth Period, Friday . . .

Sophomores Display Famed

Steve Frieman
Sandra Gaumond
Norma Gonzales

Dennis Frost
Barbara Gifford
Linda Gooch

Lupe Frutos
Fran Gilreath
Charles Goodman

Mike Galvin
Danny Glackman
Linda Gore

Gloria Garcia
Peggy Goins
Sandra Grace

Maria Garcia
Al Gomez
Linda Gray

Ruben Garcia
Teresa Gomez
Larry Greene

JoAnn Gartner
MaryAlice Gonzales
Paul Greene

Sophomores join upperclassmen to cheer at a pep assembly.

Edith Greer
Harold Griffin
Marsha Grimes

Edward Guerrero
Diane Gutierrez
Perry Hackett

Terry Hager
Jeff Hahn
Carolyn Hammons

Diane Hanely
Robert Hardesty
Susan Hardy

Trojan Spirit

Guy Harmon
Sammy Hernandez
Cherrie Hubbell

Don Harper
Val Hernandez
Bobby Hurley

Linda Harper
Craig Herret
Gloria Hurtado

Steve Harris
Renee Hoefer
David Itami

Carolynn Hart
Marsha Hoffman
Paula Jablonski

Walter Hart
Danny Holland
Ralph Jaime

Dennis Heinen
Eric Houge
Glenn James

Becky Henry
Robert Howard
John Jansen

Jim Jensen
John Jensen
Eileen Jessop

Elaine Jessop
Ernie Johnson
Sharon Johnston

James Juarez
Denise Juric
Nancy Kaibel

Debbie Kearney
Mary Kern
Sherry Kershaw

Don Kinney
Philip Kitlinger
Ann Kmet

Tom Knight
Eugene Kramer
Richard Lahman

Penny Laird
Gabriel La Marque
John Lang

Decie Layne
Rose
Leon-Guerrero
Marjory Lesiuk

James Lindsey
Anita Long
Balente Lozano

Harold Littleton
Maria Lopez
Sharon Luman

Rae Lyn Lockwood
Miguel Lopez
Frank Luna

Sophomores Develope

Sophomore wrestlers David Itami and Frank McGhee pause for a short break after a long period of strenuous practice.

Dennis Lunt
Mike Lyons
Glenna McClurg

Fred Lunt
Sandra McCain
Billie McCoy

Dale Lusk
Dennis McCleaskey
Ross McCoy

Athletic Skills

Sophomore cager Danny Glackman dreams of varsity play as he buckets the ball.

Doug McCullouch
Linda McDaniel
Frank McGhee

Carolyn McGinley
Robert McGraw
Carol Maichok

Danny Manjarrez
Bard Mansager
Mike Marsolais

Charlene Martin
Clara Martinez
Robert Martinez

Jerry Matsumoto
Mike Menenger
Roy Meth

Sallie Mikolich
Tom Minor
Barbara Moffit

Vickie Monson
Rudy Mora
Eddy Moreno

Mary Mullins
David Myers
Mark Nelson

Sophs Eat Way

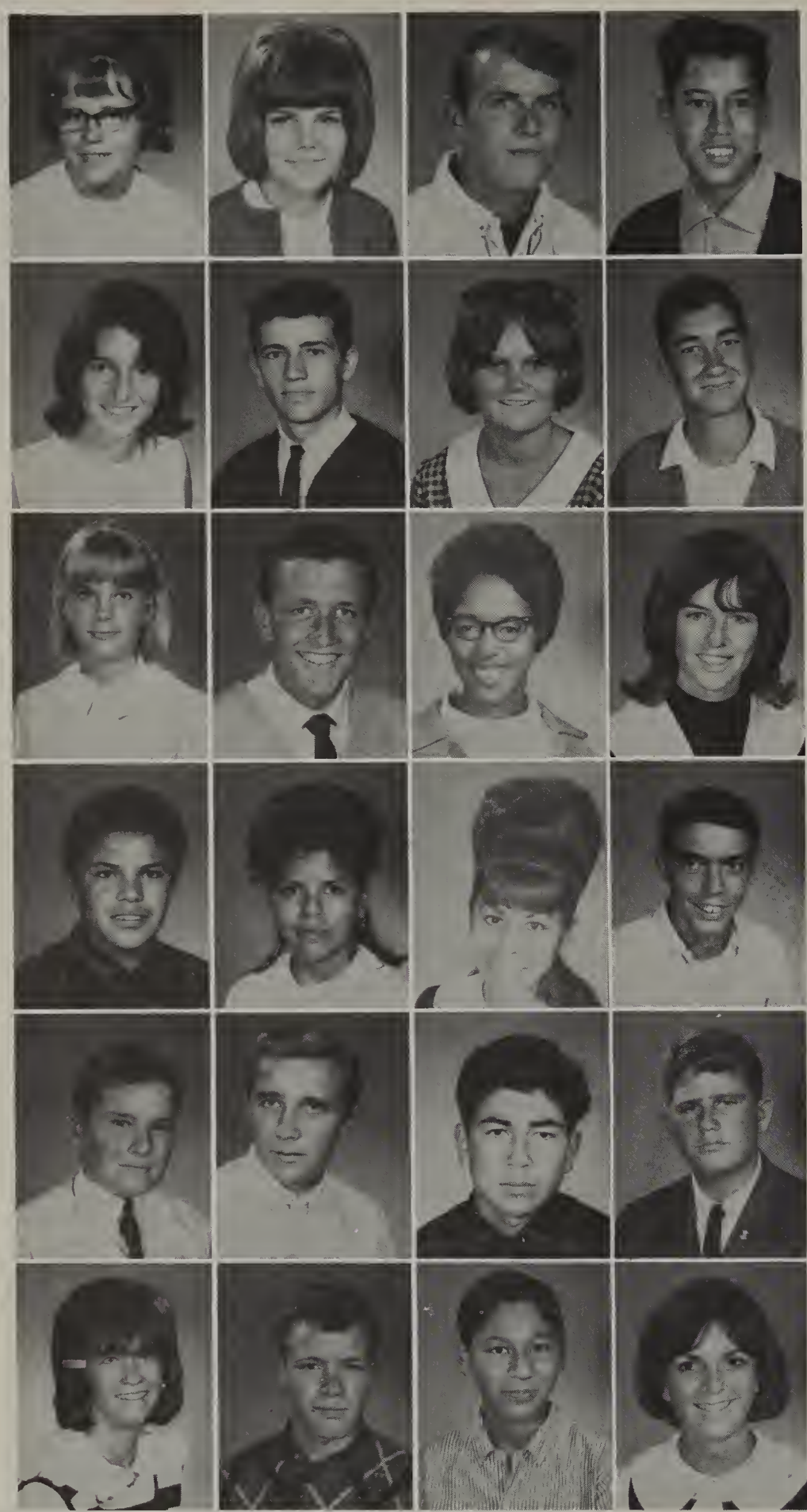

Linda Newton
Lynne Ny
Jack Oliver
Joe Ortiz

Kathy Osman
Paul Palumbo
Charlene Pantol
Larry Paredes

Karen Parrish
Robert Patrick
Marilyn Pearson
Pam Pennington

Joe Perez
Josephine Perez
Patsy Perez
Clinton Perigo

Truett Permenter
Ronnie Phelps
Austin Phillips
Eddie Phoeniz

Susan Pittsford
Paul Poppino
George Ramirez
Sandy Ramirez

MR. JOSEPH RINDONE, District Superintendent, musing over the enthusiasm of Troy's supporters as the Big Red Team takes the field, shuts his eyes and sees LIGHTS—lights on Troy's home field. With the School Board's approval, he pledges, "You will be playing at Castle Park under the lights in 1965."

While the underclassmen . . .

Linda Randolph
David Ritch

Walter Rane
John Ritch

Dianna Ranes
Karen Ritchie

Agnes Raso
Manuel Rivera

Karen Raybould
Jeanette Robinson

Charles Reaves
Mary Robinson

Fatima Ricote
Frank Rodriquez

Lupe Ripa
Linda Rodriquez

Through Metro

FROM THE PRESS BOX—cames the announcer's voice: "Tray lines up in a madifted G farmation, strang side shifted to the weak side. The spread end is flanked 17 yards and 3 inches left with middle linebacker standing an the left cornerback's shoulders and the left wingback holding hands with the free safety."

rush the "Gedunk Stand."

Mark Raeder
Ruben Ramera
Kurt Raose
Judy Samuels

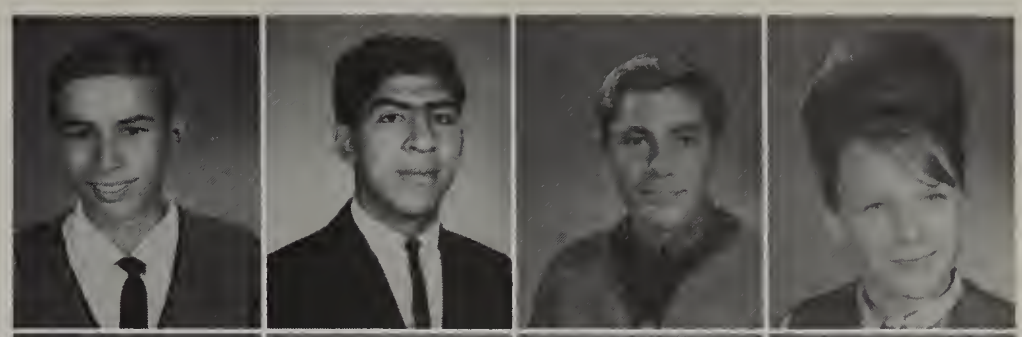

Dina Sanchez
Maria Sanchez
RaseMarie Savala
Janet Schuff

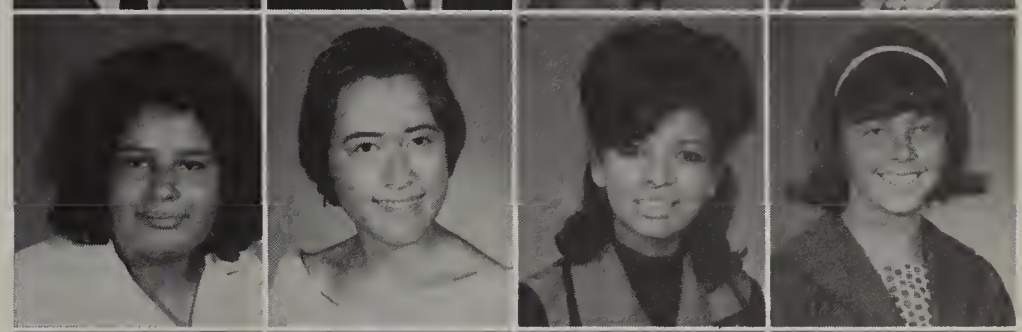

Jean Schwaesdall
Jack Scrandeth
Albert Sepulveda
John Schakelfard

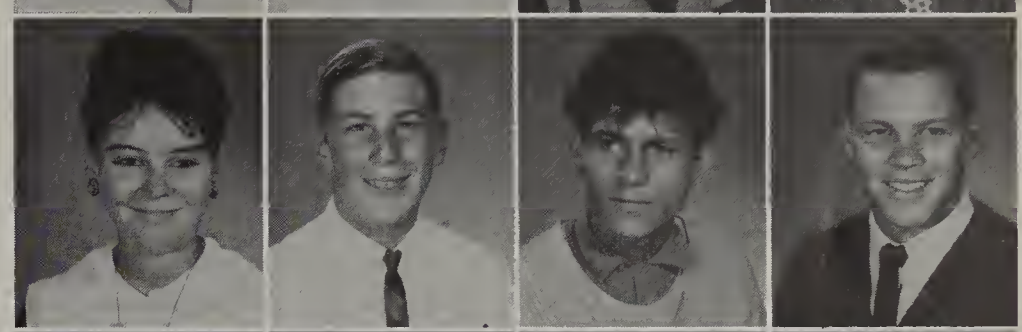

Cheryl Shealey
Dennis Shuflin
Elaine Sick
Caraline Silvas

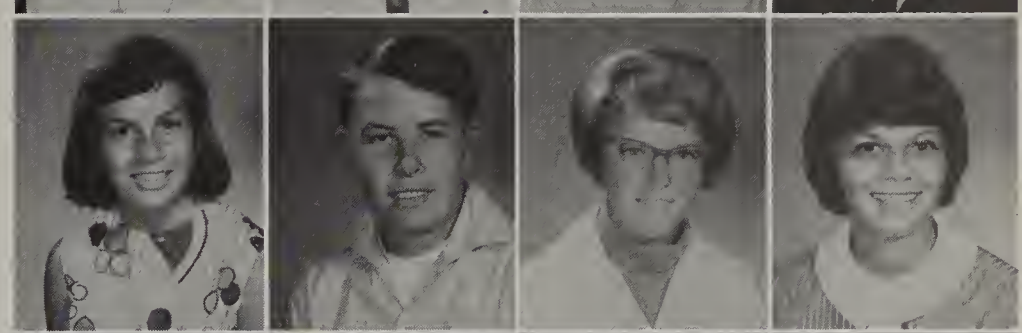

Betty Smith
Dennis Smith
Gerald Smith
Isaac Smith

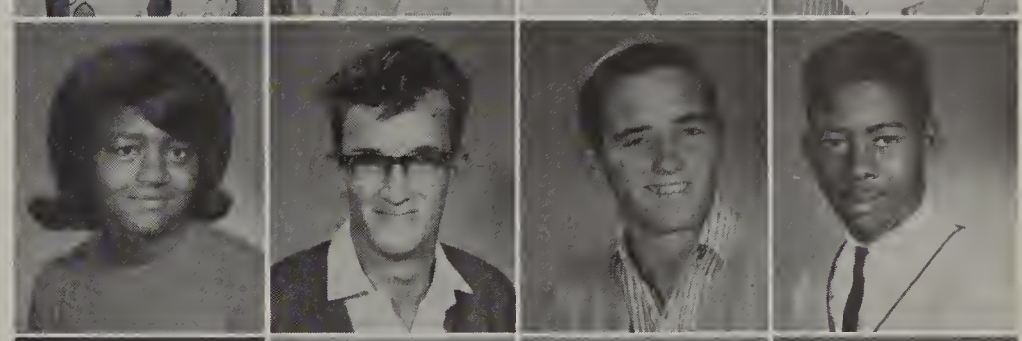

James Smith
Marquetta Smith
Martha Emith
Masakaza Smith

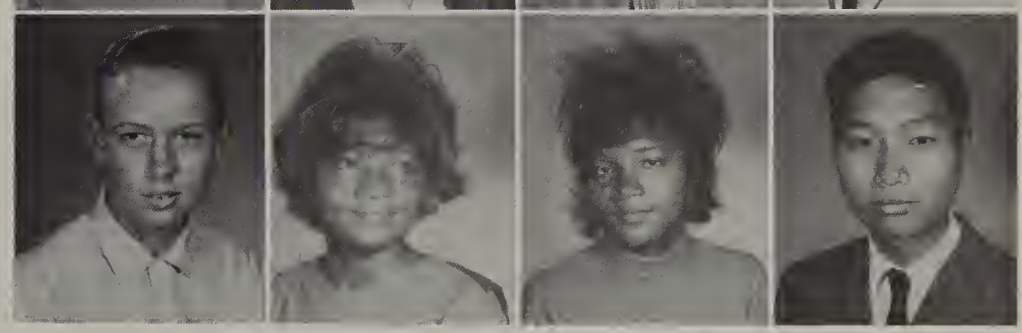

Steve Smith
Stephanie Staddart

Layne Spaeth
Elaine Stane

Stephen Spencer
Karen Staut

Barbara Stanczak
Caral Strickland

Wayne Starr
Jackie Strahmer

Mary Jane Staut
Julie Sutton

Leslie Stevens
Dayle Swackhamer

Janie Stitely
Vickie Takashima

Andrea Taylor
Lourdes Torres
Bob Wagoner

Denise Taylor
David Trevino
Stan Wallace

Janet Thomas
Enrique Vasquez
Maxine Ward

Sue Thornton
Jorge Vasquez
Janet Warren

Lorraine Tietz
Umberto Vasquez
Laura Watson

Ray Tinkey
Elias Vera
Yvonne Wells

Kris Tolbert
Albert Viloria
Steve Wergey

Mike Tonelli
Rose Viloria
Larry Whitaker

Sophomores Represent Troy

Sophomore Trojanettes Linda Gore, Sallie Mikolich, and Marsha Grimes display their showmanship as they represent Castle Park during a football half-time.

Dennis Whiteside
Suzette Willard
Diane Wilson

Mike Woodyard
Errick Woosley
Phyllis Wooten

Virginia Wranger
Evan Wride
Akira Yamada

Richard Ybarra
Don Youhas
Corrine Ziomek

Administration

Our nation's achievements are in no small measure due to the faith we have placed in public education.

SUPERINTENDENT JOSEPH RINDONE —

From a classroom at Southwest Junior High School in San Ysidro to Superintendent of one of the state's largest high school districts, he has established an enviable record of 31 years of service to education.

It is with real awareness of their contributions to the inception, growth and development of our Alma Mater that Troy salutes all the people of the South Bay area and these, their representatives.

In return, we pledge ourselves to stand as a shining beacon of peace and hope and joy in the world through an increased knowledge and understanding of ourselves and the world around us.

BOARD OF TRUSTEES

Membership represents 46½ years of dedicated service to community and education.

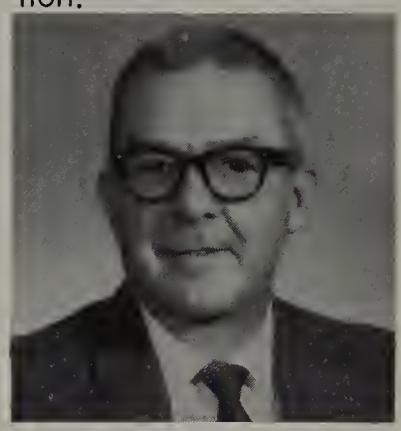

E. Morris Hayes, M.D.
15 Years

John W. Gardner, Jr.
11 Years

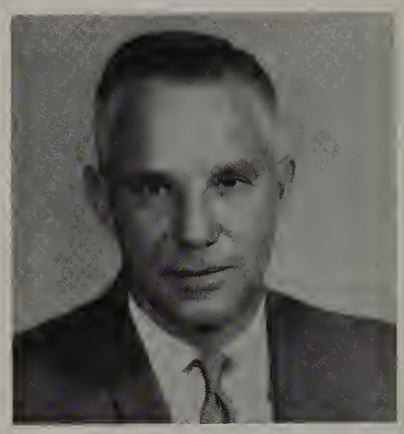

Frank L. Whittington
3½ Years

Bernard C. Schemmer, D.D.
5 Years

Edgar O. Rogers
12 Years

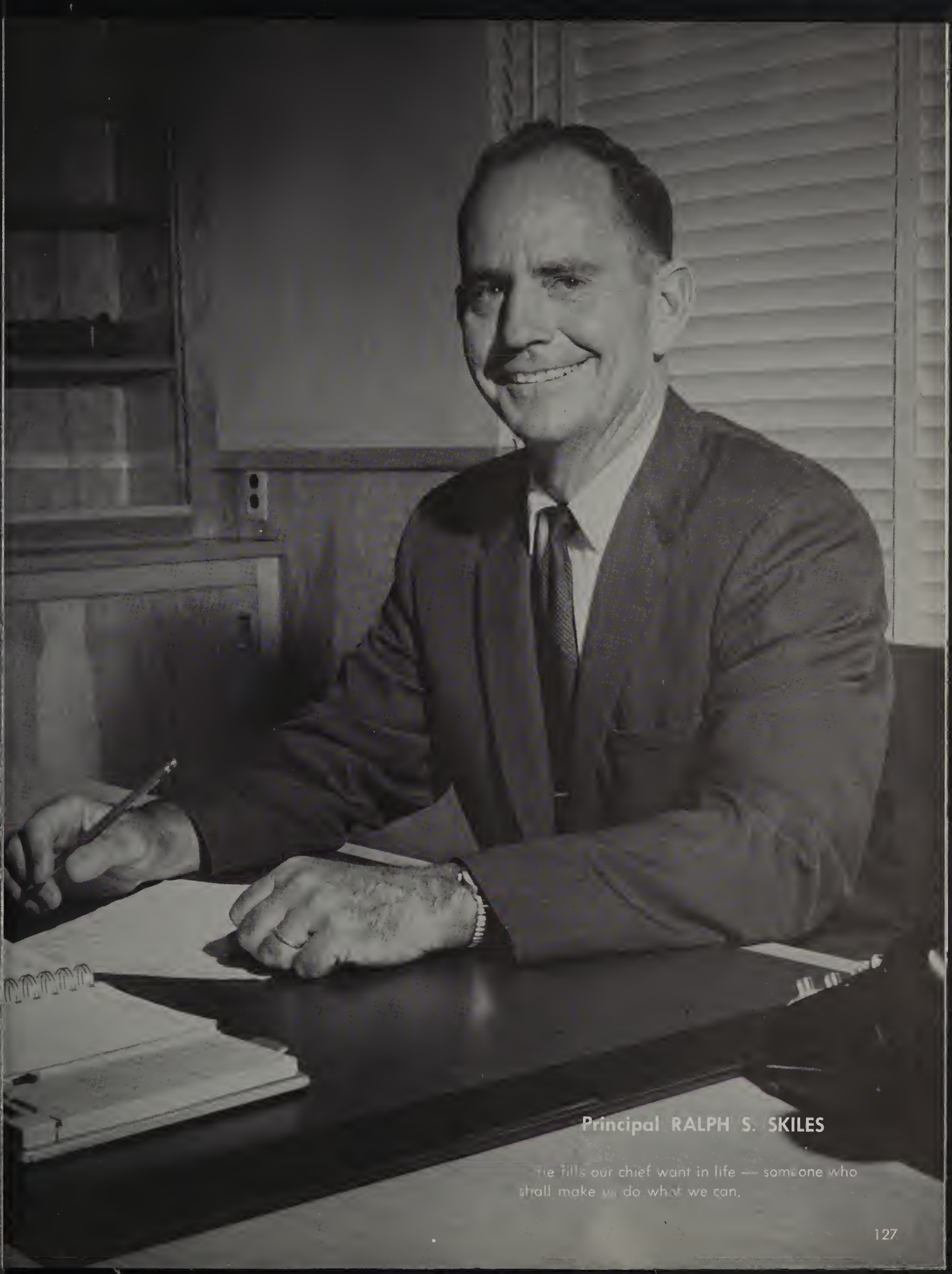

Principal RALPH S. SKILES

He fills our chief want in life — someone who shall make us do what we can.

Counselors Blend Emotional

Girls Vice Principal MARY LOU GOODELL

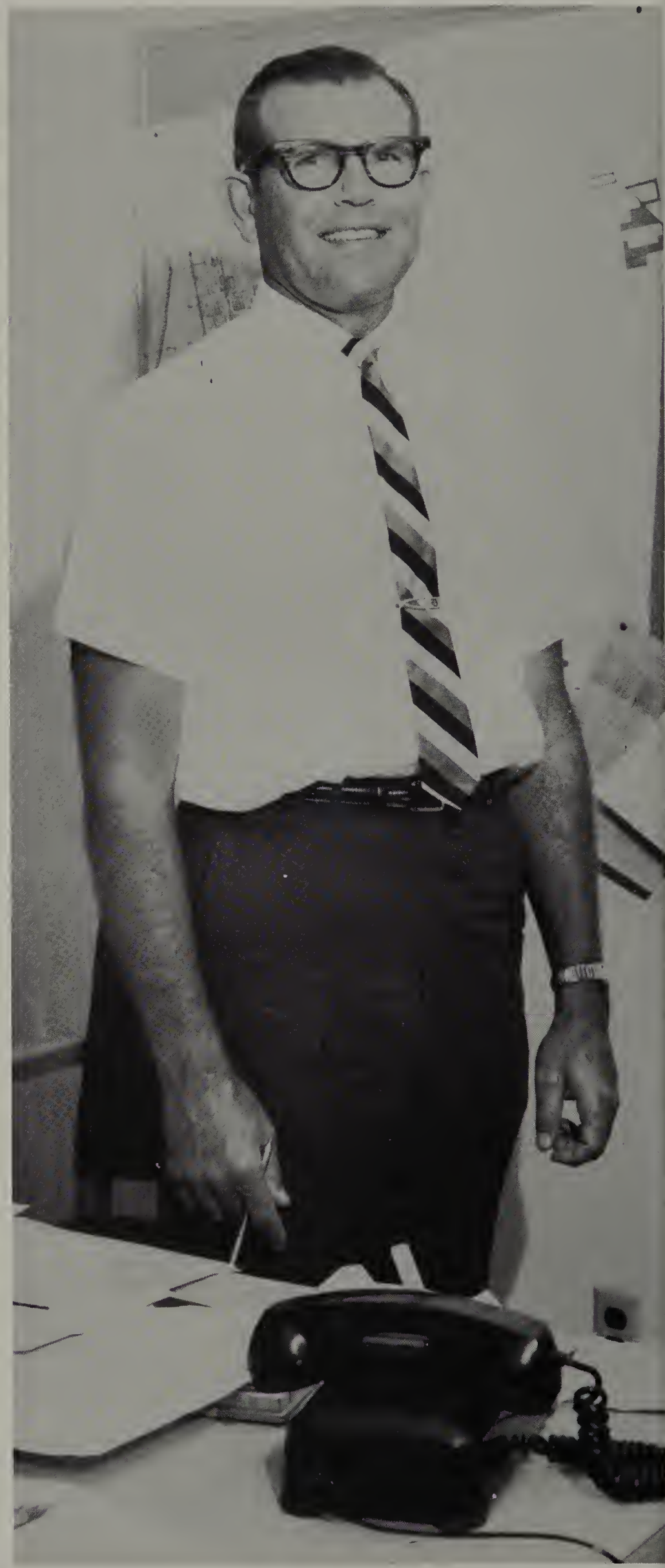

Boys Vice Principal DONALD BARDOT

and Intellectual Climate

"I touch the face of humanity each day, for I counsel the ambitious and the indolent, the brilliant and the slow, the mature and immature."

"No endeavor requires more wisdom, more humility, more labor than this guiding of young philosophers in their determination to know the core of life."

Senior Class Counselor ALTON SWIFT

Junior Class Counselor RUSSELL ROGERS

Sophomore Class Counselor VICTOR DALUISO

Counselors' Clerk
MISS SUE MARSHALL

Financial Clerk
MRS. WENDE JORDAN

Principal's Secretary
MRS. RUTH MYERS

Trojans Work Behind the Scenes

THEIR COMFORTING WORDS AND HELPING HANDS BRIGHTENED OUR DAYS

Registrar
MRS. MARIE RINEHIMER

Nurse
MRS. ETHEL GREGORY

Attendance Clerk
MRS. JOYCE FILSON

Custadian — Mr. Wilson Hicks

Head Custadian — Mr. Wilford Yeager

Gardener — Mr. Virgil Rallins

Head Gardener — Mr. Haward Fanning

P. E. Attendant — Mr. James Prentice

Cafeteria — Mrs. Jeanine Wiltsie, Mrs. Freda Merwin, Mrs. Lu Albert, Mrs. Lala Vickers (Manager), Mrs. Rhada Spencer, and Mrs. Lorina Shaw.

Night Crew — Seated: Mr. Jaseph Bynum and Mr. Jahn Erving. Standing: Mr. Alvin Steinert.

Librarian
MRS. ESTHER TYLER

Assistant Librarian
MRS. JUNE CUTLER

LIBRARY AIDS — Seated: Joyce Pearrow, Gail Roose, Jeanie Gillette, Linda Baker, Connie Johnston. Standing: Dave Spaulding, Darlene Rosario, Linda Johnston, Mary Lou Zapata.

Troy's Library Is Treasure Trove of Books

- **BOOKS** to help us understand the physical world around us
- **BOOKS** to answer questions as to why and what
- **BOOKS** for emotional satisfaction
- **BOOKS** through which we come aware of how alike we are in spite of our differences
- **BOOKS** through which we gain faith in our own future
- **BOOKS** for just plain enjoyment

BOOKS — the open pores through which flows the magic of the world

Our Faculty . . .

TROJANS ALL

Things don't just happen. They are made to happen . . . and in the Trojan classrooms they are made to happen by these, our teachers. They move among us, explaining, cajoling, clarifying, giving of what they know — and more important, of themselves. In the process, a strange alchemy occurs and they too become TROJANS echoing the shouts of their charges — "TROY IS THE GREATEST!"

Science

Challenges of the Atomic Age have stimulated student interest in the sciences. Many exploratory and advanced science courses are offered in Troy's curriculum to further stimulate and then hold this interest.

Mr. Ernest Neveu

Mr. William Noel

Theories encountered in lecture and textbook . . .

Mr. Tom Snow

Mr. Ernest Mueller

. . . are proved through laboratory experiments.

Mathematics

Mr. Warren Cox

Mr. Wayne Sevier

The increasing contribution of mathematics to the culture of the modern world, as well as its importance as a vital part of scientific and humanistic education, has made it essential that the mathematics in our schools be both well selected and well taught.

At Troy, the mathematics curriculum provides for the widest understanding of basic concepts and structures of mathematics and thus the necessary broad foundation for understanding and use of mathematics as a tool in our scientific society.

Mr. Leonard Flynn

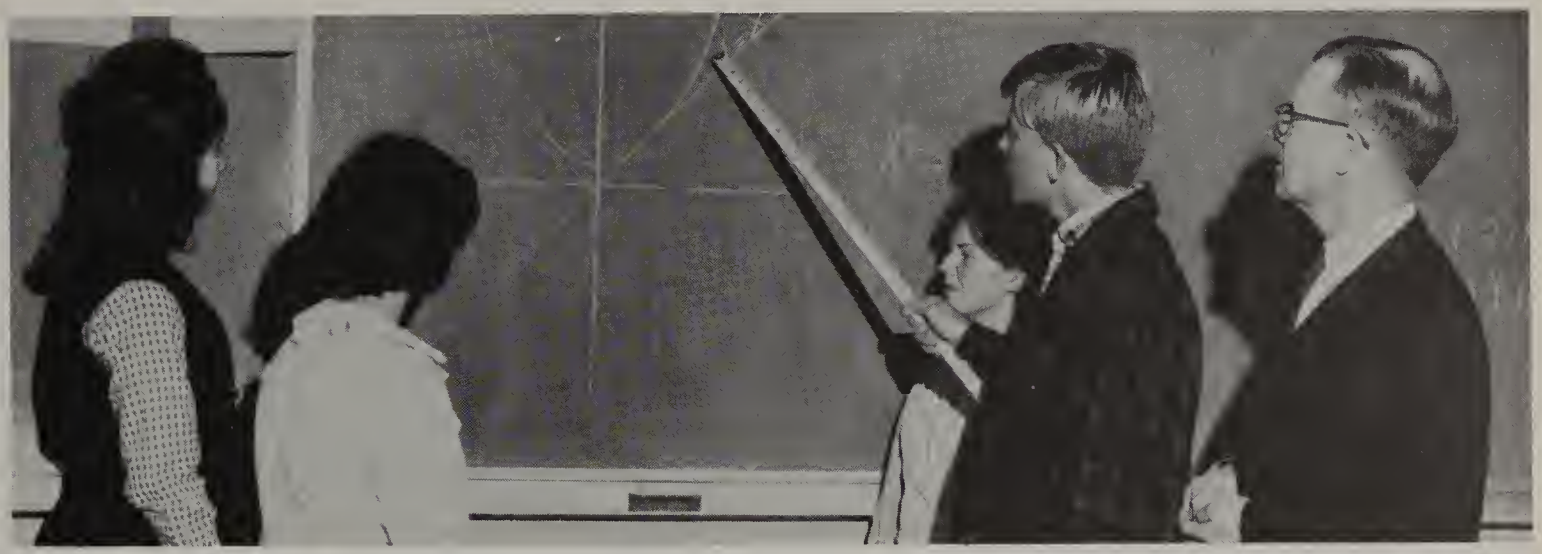

Trojans find mathematics to be a living and ever-growing subject . . .

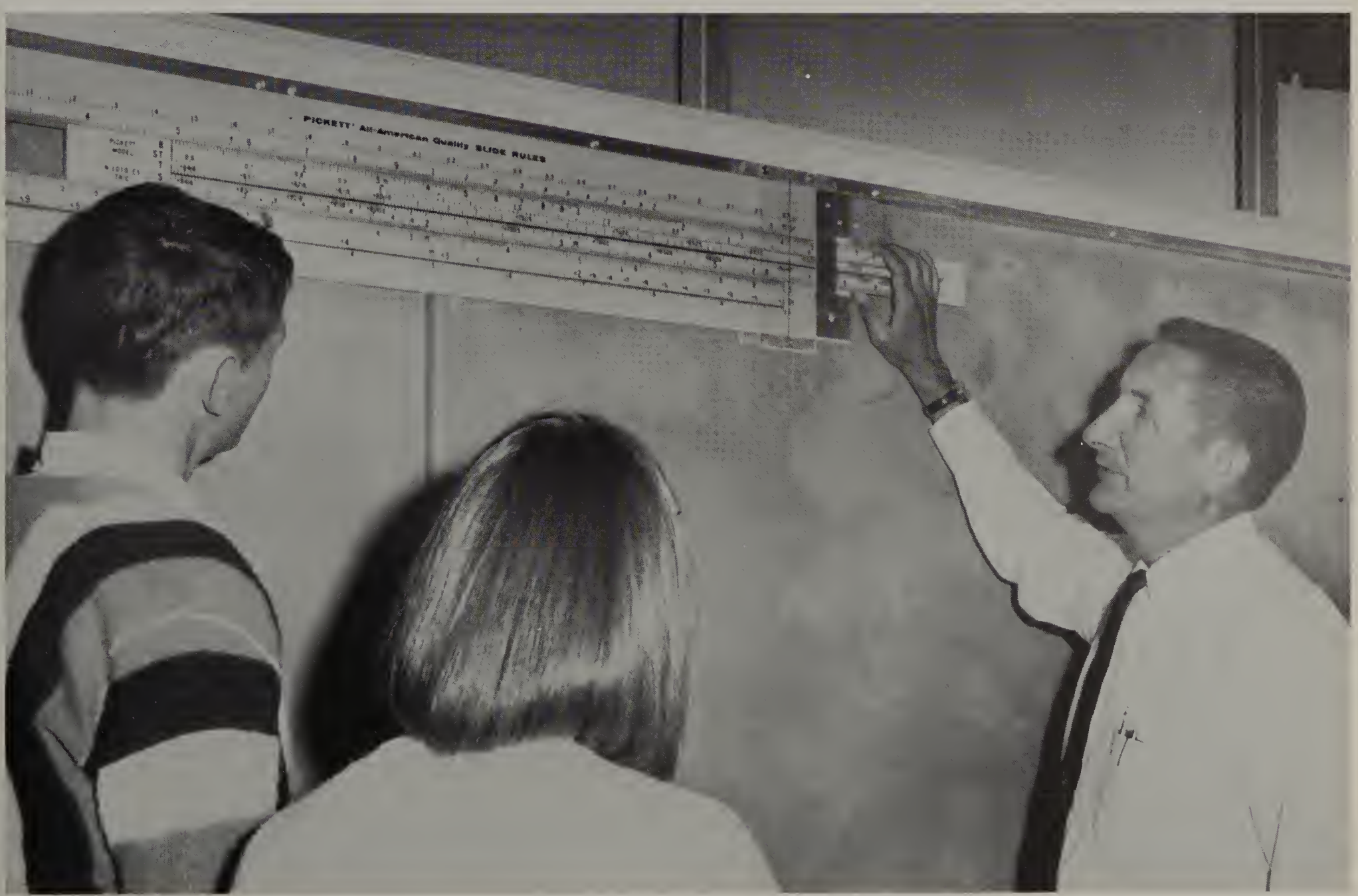

. . . not a dead and frozen product of antiquity but the Queen and Servant of the Sciences.

Fine Arts

ARTS AND CRAFTS

Troy's Art Department under the direction of Mrs. Enid Miller provides both a crafts program . . . a sequential approach to the plastic and three dimensional art forms that introduces students to a wide variety of media and tools and the equipment and techniques involved in their use . . . and an art program . . . a progression from introductory Art I through Advanced Design that, project by project, develops those skills and attitudes supporting the vocationally oriented student or, even more important, enriches the lives of future Americans.

A dedicated teacher guides students through mysteries of form and color.

Mrs. Enid Miller

Roberta Mohrang, Mary Ann Beitl and Erlene Fuhrman experience the thrill of creation with brush and pallet.

A John Decker tempera is discussed by his colleagues Pete Holmes, Jesse Lopez, Kris Tolbert, Jim Wall, Vicki Polston and Joyce Marumoto.

A hint of Degas and a streak of Rousseau is seen in oil paintings of Walt Rane.

Paul Howell, Charles Dunaway, Larry Bucy, Mike Iuli, Gayle Baugher, Roy Brooks, Irene Vega, Gus Mureo, Dave Eaton and Dave Spaulding find self-expression in a wide range of crafts media.

Fine Arts

Mr. Victor Daluiso
Instrumental Music

Mr. Steve Abbott
Vocal Music

MUSIC

Total musical experience involves creating, performing, listening, and evaluating. When you combine the talents and patience of Mr. Abbott and Mr. Daluiso with our exceptional facilities, you have an extraordinary combination capable of creating an infinite number of fine musicians.

Our fine Trojan choir practicing for one of their excellent performances.

Band members perfecting musical arrangements that boosted high our Trojan spirits.

Language Arts

The goal of the Language Arts Department is to improve the twofold communication process — assisting students in SENDING by teaching them the skills of writing and speaking and assisting them in RECEIVING by improving their ability to read and to listen.

Mrs. Judith Bauer

Mr. David Cowen

Trojan scholars happily get "Stoned."

Mr. Benton Dayton

Mrs. Frances Wayland

Miss Means means you'll enjoy American Lit.

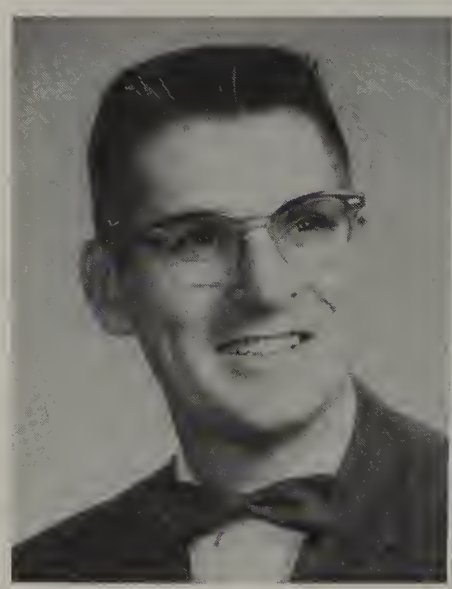

Mr. Alden Stone

Mr. Charles Dappert

Nee O'Malley, Mrs. Nay has her say.

Mrs. Gay Nay

Mrs. Patricia Mack

Miss Anna Means

Foreign Language

Mr. Glenn Comer

Mr. Al Sommer

It is essential that we seek every chance to learn more about other parts of the world and make a special personal effort to increase international understanding in the United States. To this end is devoted the Foreign Language Department of Castle Park High School.

Mrs. Ann Gagnon

Dominus Sommer: "Ita dixit uxor mea prima."

Señor Comer: "Bueno amigos vamanos!"

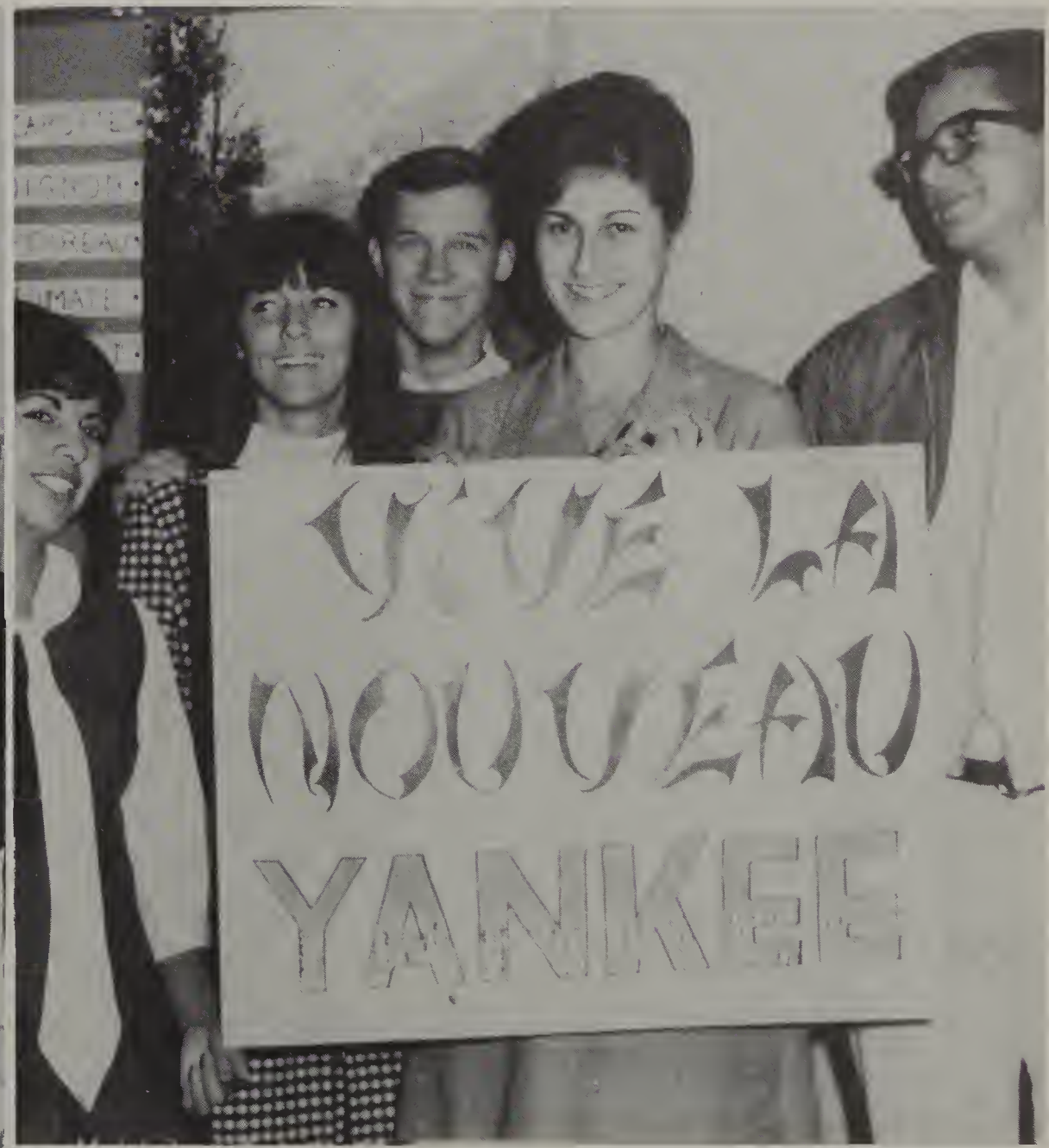

Madame Gagnon (Troy's new American): "Les enfants, ouvrez vos livres! Vité—vite-vite!"

Social Studies

Moved by the firm conviction that our nation can survive in a world beset by hostile designs and ideologies only through the genius, spirit and interest of the people; the Social Studies Department concentrates its teaching efforts on developing an intelligent appreciation of the historic principles to which our nation is pledged.

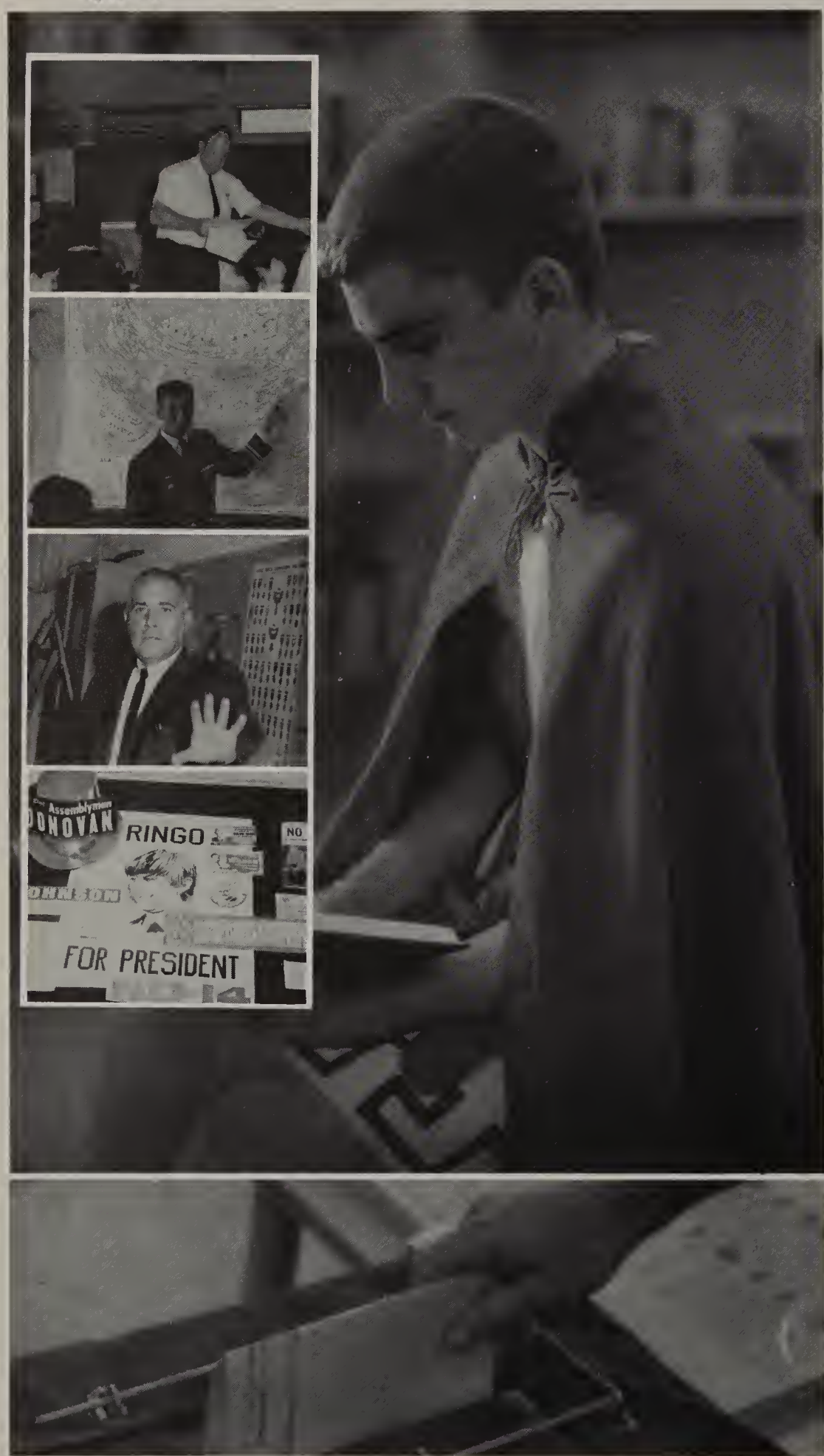

Today's Trojans—tomorrow's electorate.

Mr. Joseph Rainbolt

Mr. Wallace Munden

Mr. Alex Pressutti

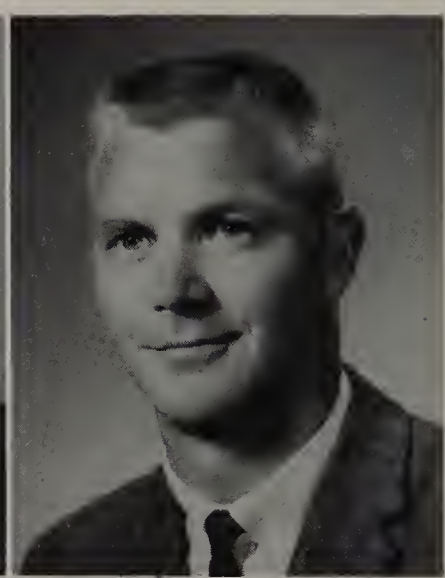

Mr. Gilbert Warren

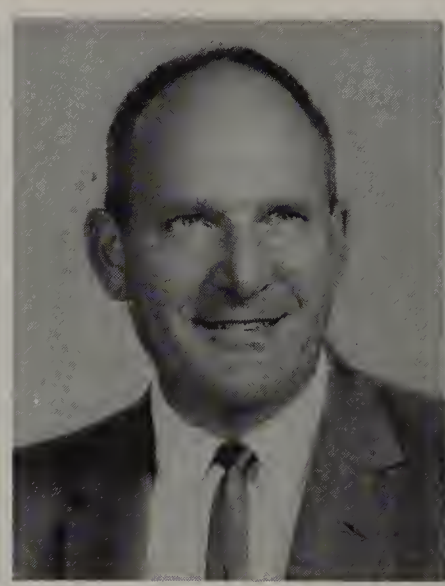

Mr. William Darton

Mr. Jack Robinson

Mr. Harris Teller

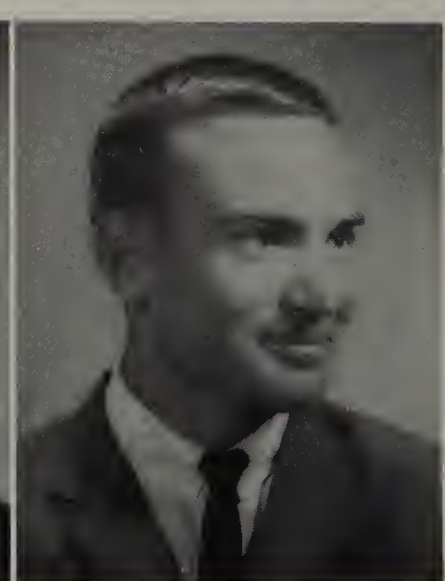

Mr. Nathan Wallace

Industrial Arts

Mr. Hugh Burak

Mr. William Kruse

The Industrial Arts Program consists of an introduction and exploratory examination of woodworking, metal working, mechanical drawing and electronics fundamentals; and, where advanced students are concerned, envolvement in more sophisticated projects demanding a blending of creativity with skills mastered in basic courses. Through the full program, Troy hopes to build an interest in and the foundation for needed vocations in the industrial arts field.

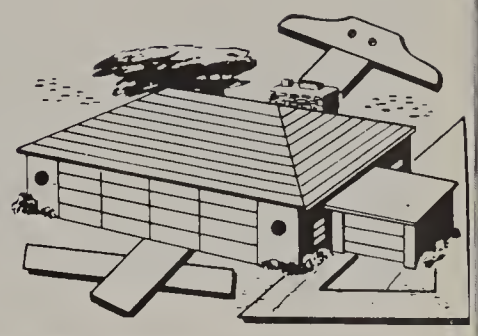

IT TAKES A LOT OF KNOW HOW . . . to assemble a project

. . . to read an electronics schematic diagram

. . . to handle power tools effectively

. . . or to apply a professional finish to a job.

Business Education

The Business Education Department, with courses in Bookkeeping, Business English, Clerical Practice, Office Training, Shorthand, and Typing, is dedicated to developing knowledge and skills in vocational areas that students will encounter in our society. Dependability, initiative, co-operation, judgement, and loyalty are the attitude goals that the Business Department, perpetuates in all classes.

Mr. Howard Rindone

Mrs. Marilyn Westerman

"One-hundred one . . . one-hundred two . . ."

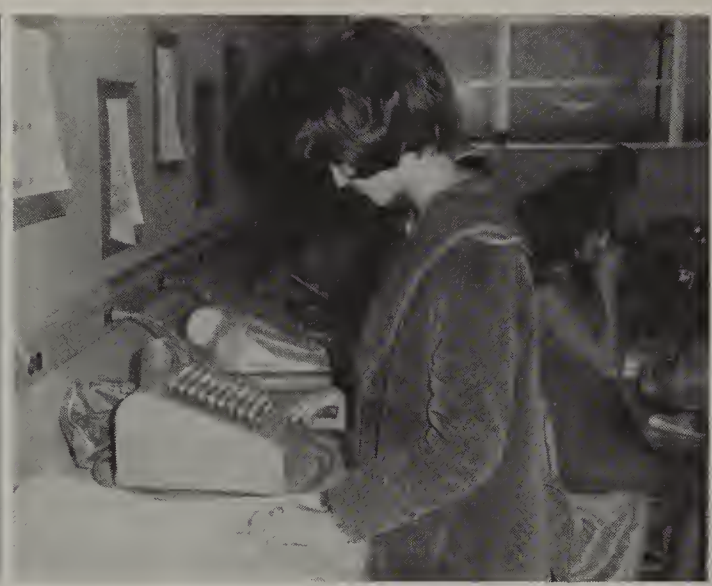

"Two plus two is . . . ahh . . ."

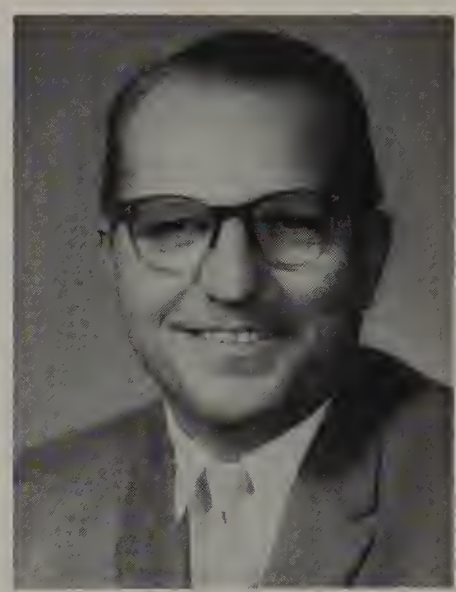

Mr. Chester Roberts

"Now is the time . . . aid of Troy."

"Let's see now . . . Gloggenmorf, Herman?"

Miss Vonnie Varner

Mrs. Carolyn Ketterer

Home Making

The basic goal of Homemaking is to assist the individual to achieve a happier and more rewarding family life through the aquisition of skills and development of attitudes essential in the establishment of satisfying personal family relationships that convert a HOUSE into a HOME.

"And we learn to sew . . .

. . . and to cook . . .

. . . and to serve . . .

. . . and, best of all, eat our mistakes!'

Speculum Staff

Adelo Lesiuk
Editor-in-Chief

Photographers scurried around snapping pictures, editors gave orders and worked on layouts, and sophomore and junior assistants typed copy. It was in the midst of this environment that the picture story of Troy's second year developed. From the first day of school, the Speculum staff worked under the guidance of Mr. Pressutti, struggling to meet deadlines, always remembering their main intent—to produce a quality, pictorial history of Troy's past year.

Mr. Pressutti
Advisor

Mory Ann Beitl
Art Editor

Susie Brewer
Sophomore Editor

Lynn Glockman
Junior Editor

Elizobeth Pepio
Senior Editor

Jo Ann Beitl
Art Editor

Jon Buttitto
Activities Editor

STAFF ASSISTANTS—Glenno McClurg, Marsho Hoffmon, Colleen Cringan, ond Marsha Grimes. Not pictured—Borbaro Nichols.

Vol Gilhuber
Curriculum Editor

Dick Myers
Sports Editor

Jan Wisniewski
Sports Editor

Tom Scott
Business Manager

Sandy Smart
Circulotion Monoger

Tom Orden
Advertising Manoger

STAFF PHOTOGRAPHERS—Chorles Blunk, Roger Boiley, Bonnie Berthioume, and Peggy Woolsey with Photo Editor Joy Higgins.

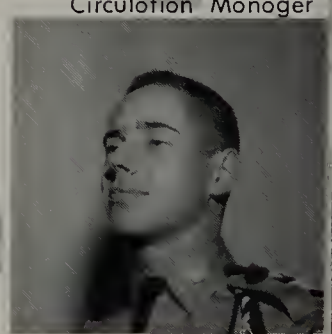

John Bogordus
Advertising Monager

Trumpet Staff

Mr. Stone
Advisor

Freedom of the press has allowed enthusiasm and time to be devoted to the production of our own newspaper. This group of Trojans formed a staff which worked together efficiently and effectively to produce the 1964-65 Trojan Trumpet.

The last minute rush of typing stories before sending them off to the printer's has been the continuous action for these journalistic-minded students. Making a record of the year's events has made for a very exciting learning process.

Gayla Pulliam
Editor-in-Chief

Shirley Parlin
Page Editor

Linda Willard
Page Editor

Bob Lloyd
Page Editor

Terri Chermak
Copy Editor

Kathy Felix
Page Editor

WORKING TO MEET DEADLINES—Elaine Hiteshew, Alan Jefferies, Stephanie Stoddard, Susan Bullis and Keith Roberts.

Jeanne Pristas
Copy Editor

Mary Lou Henry
Advertising Manager

Hope Peterson
Business Manager

Carol Halonen
Advertising Manager

Carlos Hernandez
Exchange Manager

Margarite Brandenburg
Circulation Manager

STRIVING FOR BETTER PRODUCTION—Seated: Marsha Boman and Charlene Pantol. Standing: Vicky Takashima, Lee Clemens and Joanne Gartner.

Kathy Jensen
Circulation Manager

Girls' P. E.

Responding to the nation's interest in physical development, all distaff Trojans participate in a controlled, active program of physical training, thereby adding to their knowledge of individual and team sports and developing special talents to a high degree as well as generating the needed stamina for other demanding school activities.

Mrs. Rita ("Scrappy") Hoog

Mrs. Pat ("Tex") Samples

"Let's tighten those muscles . . ."

. . . and twist those torsos . . .

. . . and learn the rules . . .

. . . and bend those waists . . .

. . and play some volleyball . . .

. . . and then to the showers."

Boy's P.E.

At Castle Park no Trojan looks at the daily physical education class sessions as dull routines of calisthenics or introductions to individual and team sports. Under the guidance of a dedicated coaching staff, they, instead, see each period as a challenge to muscle, mind and will.

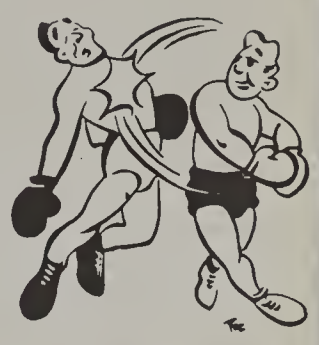

"What's P.E.? Why it's pullin' . . .

Mr. Vern Brizendine

—and hand-by-hand like Tarzan . . .

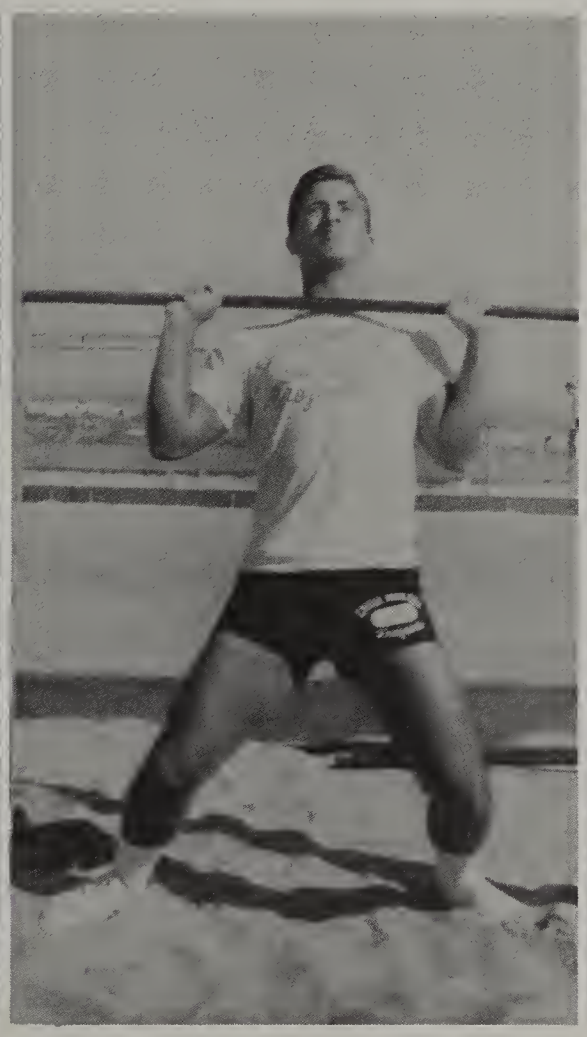

—and pushin' and liftin' . . .

—and climbin' up and down a rope."

"P.E. is using moaern methods and apparatus to develop a sound body to house the sound mind."

292nd Battalion California Cadet Corps

STRIVING TO DEVELOP LEADERSHIP, PATRIOTISM AND RESPONSIBILITY, AND TEACH THE MILITARY WAY OF LIFE, TROY'S CADET CORPS PROGRAM PLAYS AN IMPORTANT ROLE IN CASTLE PARK COUNTRY.

MAJOR A. PRESSUTTI
Commandant of Cadets

CAPTAIN JOHN BOGARDUS
Company Commander

LIEUTENANT THOMAS ORDEN
First Platoon Leader

LIEUTENANT DOUGLAS OWENS
Second Platoon Leader

Cadet Corps duty—cold watches on the ramparts and escorts to royalty.

"A" COMPANY, 292ND BATTALION, FORMS FOR INSPECTION—Noncommissioned Officer-in-charge: David Wilcox. First Rank: Cpl. Robert Linfoot, SSgt Klon Shugart, CFC Carlos Salgado, C/ Richard Caswell, C/ Jose Ortiz, CFC Glenn James, Sgt William Laird, C/ Mike Brichoux. Second Rank: SFC Alan Moore, Sgt Terry Jones, C/ Albert Sepulveda, CFC Gabriel Lamarque, C/ Lee Crocker, CFC Daniel Holland. Third Rank: MSgt. Roger Bailey, C/ Harold Griffin, C/ Larry Greene, C/ Dale Davis, C/ Richard Burris, SFC James Rogers.

Advertising

ALL TROY SALUTES THE SOUTH BAY BUSINESS COMMUNITY FOR ITS CONTINUED SUPPORT.

Chula
Vista

MOTOR SCOOTER
COMPANY

VESPA
SALES
and
SERVICE

478 Third Ave.
Chula Vista

Phone 422-1773

STANDLEE'S CAKES

Specializing in

WEDDING AND PARTY CAKES

EXCLUSIVELY

244 Third Ave. 422-2013

DENA AND HARRY'S ICE CREAM

Country Club Square

23 Naples Phone: 427-1843

CONARD'S UNION SERVICE STATION

804 Third Ave.
Chula Vista

Phone: 420-1870

Proprietor
Russ Conard

. . . a day to remember

james warren hunt

COMPLETE WEDDING COVERAGE
COLOR CANDIDS - A SPECIALTY

521 THIRD AVENUE, CHULA VISTA

Phone 422-2020

Special Offer for CPHS Grads
Should the happy need arise, contact the studio and receive your ENGAGEMENT ANNOUNCEMENT PHOTOGRAPH at the studio's expense.

"Don't hurry, please, I'll wait." jwh

holly

CLEANERS
48 Broadway
Chula Vista
Phone — 422-1594

CONGRATULATIONS, TROJAN SENIORS

. . . Dick Helferty, Owner

AL'S HILLTOP SERVICE
Naples & Hilltop, Chula Vista Phone 422-1719

LOGAN PLUMBING AND HEATING
353 Third Ave., Chula Vista Phone 422-1137
Since 1940 — The Plumber with a Conscience

GARDEN FARMS MARKET
370 E St.
Chula Vista
420-0168
"WHERE SHOPPING IS FUN"

LEADERS DEPARTMENT STORE
223 Third Avenue Chula Vista
Phone 420-2331

MUELLER'S FLORIST
Artistry in Flowers
325 Third Avenue
Chula Vista
422-0888
Herb & Mildred Mueller

YARDAGE CITY
235 3rd Ave.
Chula Vista
Phone 422-0731
"Everything for The Girl Who Sews"

WILLIAMS

271 3RD AVENUE
CHULA VISTA

SOUTH BAY'S
HOME
of
PENDLETON
WOOLENS
Men's & Ladies

- Shirts
- Slacks
- Jackets
- Robes
- Skirts
- Sweaters

WILLIAM SHAPERO
Proprietor
Phone . . . 422-2446

19 YEARS
in
CHULA VISTA

BROWN & CURRY

INSURANCE
FOR
HOME AND BUSINESS

676B 3rd Ave.
Phone 422-8327

BOB BURNS CLEANERS

- SUEDES
- KNIT BLOCKING
- DRAPERY CLEANING
- ALTERATIONS
- REWEAVING
- LAUNDRY SERVICE

3 SITES

768 3rd Ave.	422-2922
237 3rd Ave.	422-9522
Bonita Road	479-3911

FREE PICK-UP & DELIVERY — CUSTOM SERVICE ON REQUEST

The **EGG HUT**

- Ranch Fresh Eggs
- Farm Fresh Produce

740 Third Ave.
Chula Vista

Phone 422-2533
John Wilson - Proprietor

HANK and PAUL'S BARBER SHOP

527 I Street
Chula Vista
Phone 422-8327

"Put your head
in our hands"

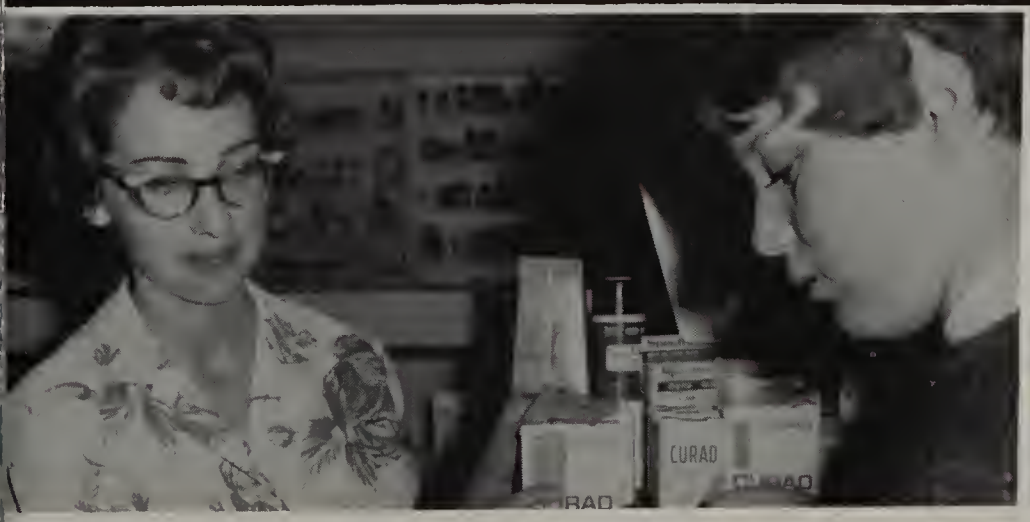

THE APOTHECARY SHOP

501 THIRD AVENUE, CHULA VISTA PHONE 427-1444
William R. Looney — Proprietar

CORNELL STATIONERS

647 E ST., CHULA VISTA
PHONE 420-6280

Everything In School
and Office Supplies

George Cornell - Proprietor

CONGRATULATIONS
to the
GRADUATING CLASS
of
1965

Carol,
We all, its appalling a
guess, at been great
remaining years these past
years. Lots of luck in
the future
Your friend
Joyce

ROHR

CORPORATION

CHULA VISTA
CALIFORNIA

STATE FARM INSURANCE

520 Third Ave.
Chula Vista

Phone
420-3227

BOOK FINDERS

Chula Vista
Shopping
Center

422-8400

Higgins
&
Crosthwaite

SPORT EQUIPMENT

314 Center St.
Chula Vista

"Where the best
dressed gets
dressed best"

A. L. "BUD" ISHAN
Proprietor

PHONE 420-3310

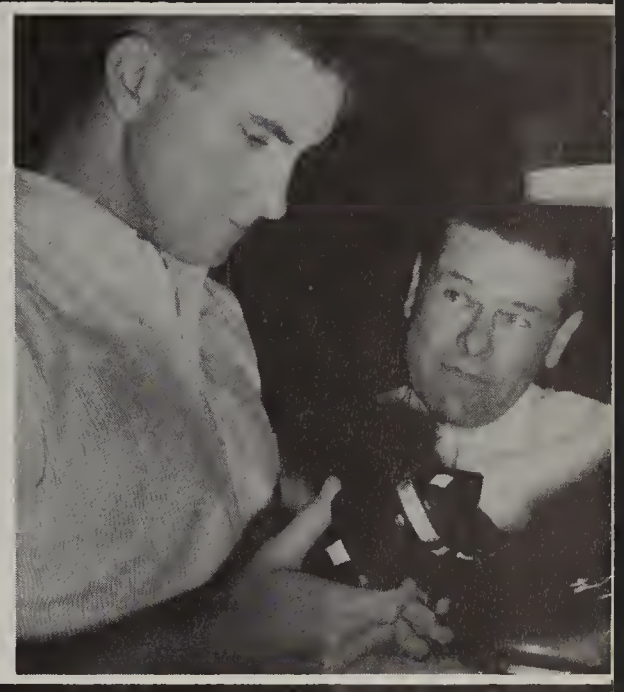

YOUR HEAD IS OUR BUSINESS

COUNTRY CLUB SQUARE BARBER SHOP

HOURS
MONDAY
Through
FRIDAY
9 a.m. - 9 p.m.

SATURDAY
8 a.m. - 6 p.m.

21 ½ NAPLES

PHONE 422-6600

CONGRATULATIONS

GRADUATES

YAVORSKY REALTORS

638 Third Ave.

Phone 420-7255

THREE ACTIVE OFFICES

La Bella Pizza Garden

373 3rd Avenue
Chula Vista
PHONE
422-1155

Banquet Rooms — Delivery Service

HARBORSIDE RANCH MARKET

Oriental Foods

1111 National
Avenue

Phone 422-7256

Come As You Are

CASTLE CENTER HARDWARE

Open Sundays 9-5

1201 Third Avenue, Chula Vista

Phone 422-1121

BOWLIN'S SAFETY SERVICE

850 Broadway
Chula Vista

Phone 422-4400

AXLE • WHEEL • FRAME
REPAIRING

AZURE

POOL & SUPPLY COMPANY

299 J STREET — CHULA VISTA
PHONE 422-8327

NID — YOUR CLEANER IS YOUR CLOTHES' BEST FRIEND — NATIONAL INSTITUTE OF DRYCLEANING — MEMBER

★ CHULA VISTA CLEANERS ★

FREE PICK-UP AND DELIVERY

TWO STORES TO SERVE YOU

HILLTOP AT NAPLES
422-6966

633 BROADWAY
422-1518

CHEVRON SUPREME GASOLINE

PH. 423-0363

SCHMIDT CHEVRON SERVICE

704 Hollister Ave.
Palm City

OLDSMOBILE

RYAN OLDS

YOUR AUTHORIZED OLDSMOBILE DEALER

1935 National Avenue
Phone 474-6431

HAL MORGAN AND ASSOCIATES REALTORS

460 Third Ave.
in
Chula Vista

Phone 420-4300

COLLETT'S

AMERICAN SERVICE STATION

"Have Your Car Serviced While You Shop"

407 E Street, Chula Vista
Phone 422-9726

HARPER'S MUSIC STORE

380 Third Ave. Chula Vista
Phone 422-4405

EVERYTHING FOR THE MUSIC LOVER

STATE FARM INSURANCE
445A Broadway in Chula Vista
Walt Saterstrom - Agent Phone 420-4022

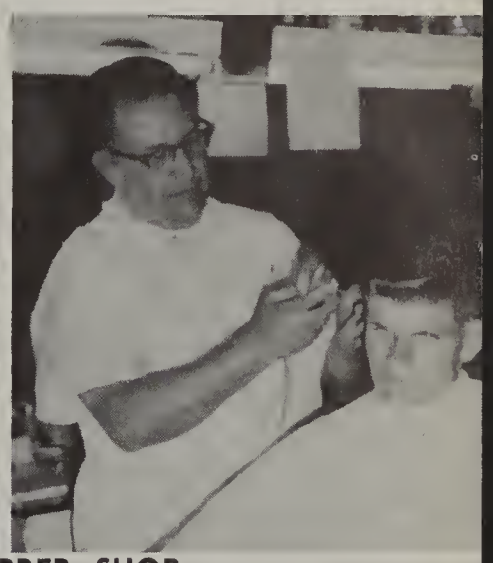

TRIM TIME BARBER SHOP
671 Broadway Chula Vista
Phone 420-1139 C. A. Page, Proprietor

THERE IS A FORD IN THEIR FUTURE
FULLER FORD
760 Broadway
Phone 422-9222

CHULA VISTA STATIONERS

315 3rd Ave.

SOUTH BAY'S SCHOOL SUPPLY CENTER

PHONE 420-9001

Fred C. Van Patten
Proprietor

TROY'S BOOSTERS

GREETINGS and SOLUTIONS
MR. W. COX

The Abbott HUTCH
MR. ABBOTT

Vote DEM. Vote REP
JUST
VOTE-VOTE
MR. Bill DARTON

BEST WISHES
MIKE CRUZ
CLASS of '64

Who SAID U could Right?
MR. BENNIE DAYTON

KEEP PHYSICALLY FIT!
MRS. RITA HOOG

BEST WISHES GRADUATES
The SCIENCE CLUB

TROJANS ARE THE MOST NOBLEST PEOPLE
MR & MRS. DAVE COWAN

Don't take us for GRANITE!
the STONES

TROJAN MEANS EXCELLENCE
LEO (THE LION)
FLYNN

HAIL TROJANS
MR & MRS RALPH SKILES

A POX ON THE ENEMIES of TROY!
MR. HARRIS TELLER

All + H_2O · noR$_x$
HONEST.... It's chemestry
MR. ERNIE Mueller

"NIFTY SWIFTY"
MR. & MRS. AL SWIFT

LA MEJOR ESCUELA
MR. & MRS COMER

BEST of LUCK - SENIORS
MRS RUTH MYERS

HOORAY for BRAINS
MR. Bill KRUSE

BOB & ROSIE

HAPPY BOOK WORMING
MRS. JUNE CUHLER

JIM DUTCH & GEO. RENTFRO
TAYLOR PUBLISHING Co.
"HAPPY DEADLINES"

CALLAHAN'S FLYING "A" SERVICE
804 Broadway
Chula Vista
422-0502

ON TO G.D.F.
WALLY MUNDEN
JOE RAINBOLT

? Jimmy HONT
PHOTOS

SOUTH BAY CHEVROLET
801 Broadway, Chula Vista
Phone 420-5900
• SERVICE • PARTS
• ACCESSORIES • SALES
• NEW AND USED CARS •

SINCERELY, YOUR FRIEND
MR. HOWARD RINDONE

It's GREAT to be a TROJAN!
Mr & MRS. D & CAROL ANN

It's BEEN A GREAT YEAR!
JIM PRENTICE
KING of the HILL

BOOKS ARE BRAIN FOOD & NO CALORIES
READ!
MRS. E. TYLER

MR. Victor "D" and the TROJAN BAND

the 292ND BATTALION
CALIFORNIA CADET CORPS
SALUTES THE CLASS of '65

CONGRATS GRADS
STAR NEWS PHOTOG
MR CHARLIE Philips

KEY CLUB

THE HEALTH CAREER CLUB

TROY IS BEST!

WE GOT A TEAM

FIGHT!

YEAH!

DOWN THE LANCERS! GO

TROY!

THE SPANISH CLUB

BIG SHOW

LES ELITES

TROY IS GREAT

MRS. ENID MILLER

THEY'RE OFF AND RUNNING ... CHEERS TO THE CLASS of '65 AS IT LEAVES THE GATE!

MR. BILL NOEL

oh! LaLa! POUR TROY

Les Belles et Les Beaux

YOU'VE MADE 1964 - 1965 A GREAT SCHOOL YEAR

MRS. MARY LOU GOODELL

AIN'T LOVE GRAND!

SCAR and ONNIE

THE THE BeitL BeitL Twins Twins

F. L. WHITTINGTON
and
ASSOCIATES
REALTORS
697 3rd Ave., Chula Vista
Phone 422-4988

BEST CLUB

HEY, HEY FOR G. A. A. TROY'S LOVELY AMAZONS

ADVISORY 11-2

VAZOOS

FLYNNS

INANCIAL

FLUNK

IGHTERS

CONGRATULATIONS GRADUATES

BAY VISTA BEAUTY COLLEGE

TROY'S SAUCY SORCERESS

TROY CIF

LIBBY ACUNA

UP THE TROJANS

MR & MRS. HUGH BURAK

SENIORS- THIS WAS YOUR YEAR - THE NEXT IS OURS!

THE CLASS of 1966 and ADVISOR...

"If YOUR GRADES AIN'T UP TO SNUFF... YOU'll WALK THE PLANK - SURE 'NUFF!"

"JOLLY" ROGERS

THE NEW GUILD

MR. "P's"

VARSITY TEAM CHAP. WORK-SHEET SQUAD

P. GILREATH T. JONES
"C" & "R" MEYERS
R. GALVAN J. TODD
C. BLUNK T. HAHN

BILL'S WILSHIRE SERVICE
498 Broadway Chula Vista
Phone 422-9009
Bill Bickel, Proprietor

10-6

THE SOPH ADVISORY WITH REAL SPIRIT

GARDNER'S TV REPAIR
023 Third Ave. Chula Vista
• Antennas Installed and Repaired
• Auto Radios, Hi-Fi and Stereo
• Repairing and Parts
Earl C. Gardner, Proprietor
Phone 422-7051

THE LIBRARY CLUB ...JUST 1 YEAR OLD SAYS: "JUST WATCH US GROW"

HAROLD C. FOSTER
Appointed to serve on the Board of Trustees on December 17, 1964, to fill the unexpired term of John W. Gardner Jr.

NEIGHBORS PRETTY FLOWERS ONG TROY'S THORNS!

SHERRYN LYLA MARILYN

KANTRUD CHEVRON SERVICE
401 3rd Ave.
Chula Vista
Phone 422-1361

CONGRATULATIONS GRADUATES

MR. "JOE" RINDONE and SWEETWATER UNION HIGH SCHOOL DISTRICT PERSONNEL

OUI OUI MADAME GAGNONS ADVISORY 11-3

"MULTI-LINGUAL CACAPHONY VITE! VITE! VITE!

O! GO!

ON TO C.I.F.

CRUSH THE SPARTANS

SINK THE MARINERS!

FIGHT FIGHT

NIP the COUGARS

With eyes bleariedfrom pouring over final page proofs, the Speculum Staff symbolically lays upon the altar of Clio—history's muse—the finished product of a year's dedicated effort in recording the major events marking Troy's YEAR II.

The completed product owes much to the assistance given the staff by Mr. Jim Dutch of Taylor Publishing Company, Mr. Charles Phillips and the Star News and, above all, Mr. James Warren Hunt our photographer without whose devotion this book could not have been finished.

May Clio and you who meet us through these pages smile your approval of our toils.

Adela Lesuik

Summer comes quickly and ends another year.

As the sun sets over the empty corridors of Troy, all that remains is an echo of "the glorious days of ember." Soon the memory of individual graduates will fade, but the spirit and the accomplishments of the Class of 1965 will never die—living forever in the hearts of Trojans yet to come when they, too, raise their voices to the moving strains of CONQUEST or shake the rafters with Troy's Victory Yell.

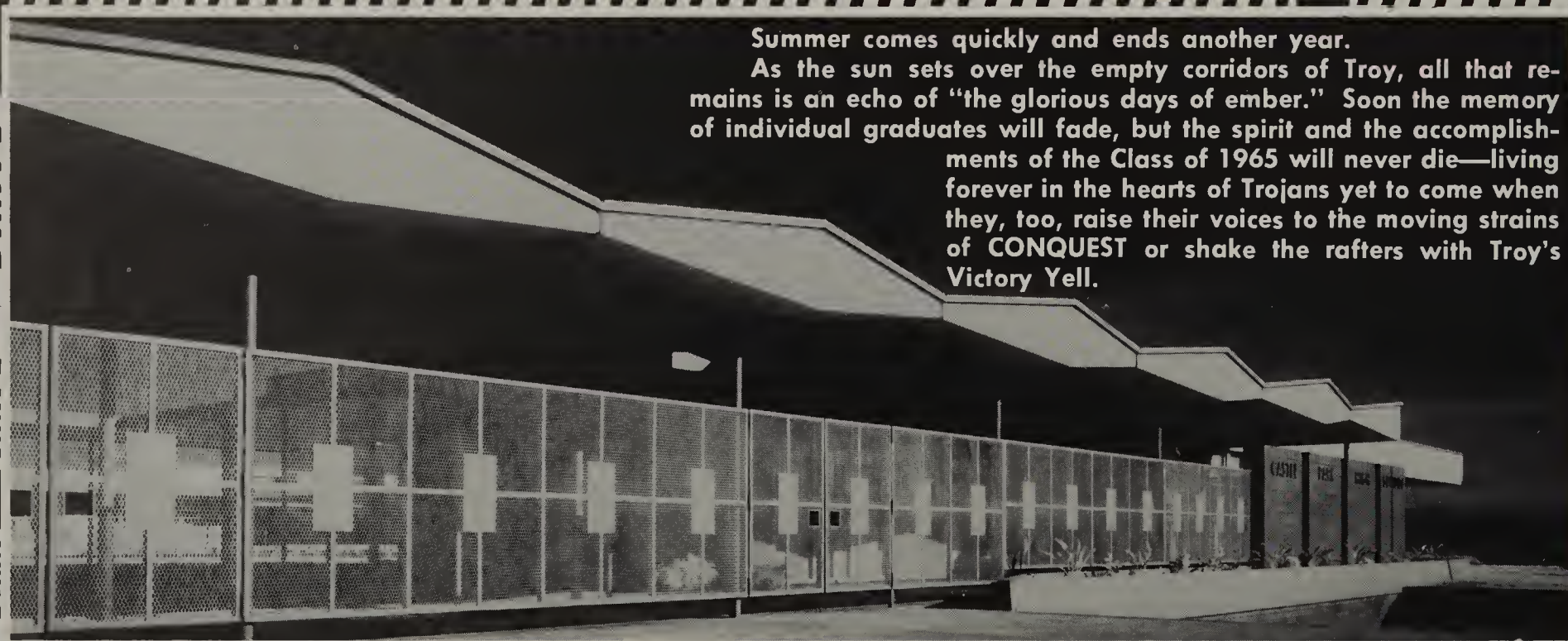

Sucks, this was the last year to see you around school, so now that it has come to an end I hope to see you around everywhere. Have fun + Good luck
Enrique Garcia

Carol I wish the best of luck in your future years.
Your friend
Carlton Valdivia

Carol, I wish you all the luck in everything you do in life. Don't forget me.
Your friend
Ron Lamond
Rosemary
Con
Joe

Carol
It sure has been great knowing you all these years. I wish you all the luck in the future.
A Friend Always
Sally Ruiz -65

Carol the best of luck to you in the future and success always
Amelia L.

CAROL (BABE)
BEST WISHES OF
TO AMIGO QUE
ESTIMA QUIERE MUCHO

TO AMIGO
MANUEL
MENDOZA

Carol, I wish you the best of luck in life but better
all the luck in the future.
Fran

Carol
I wish you the best of Luck in the Coming years
Rafael Drasuing

Carol:
I have really enjoyed knowing you these past years. How long has it been? Long time. Either way I hope we keep friendship never crumbles.
Love & Success
Olivia L.

Carol
We are the one and the
Get all the
Love
Jo

Carol Best of luck in the years to come we had
Don laugh in
and God luck in
ever do for
I mean. Love
Lester
Garcia

Carol,
what can
I say now
that we are
through for
this wonderful
experience. Hope to
see you at
other years.
I'll be coming
back for each
year you are
here. Love you all
Bravo

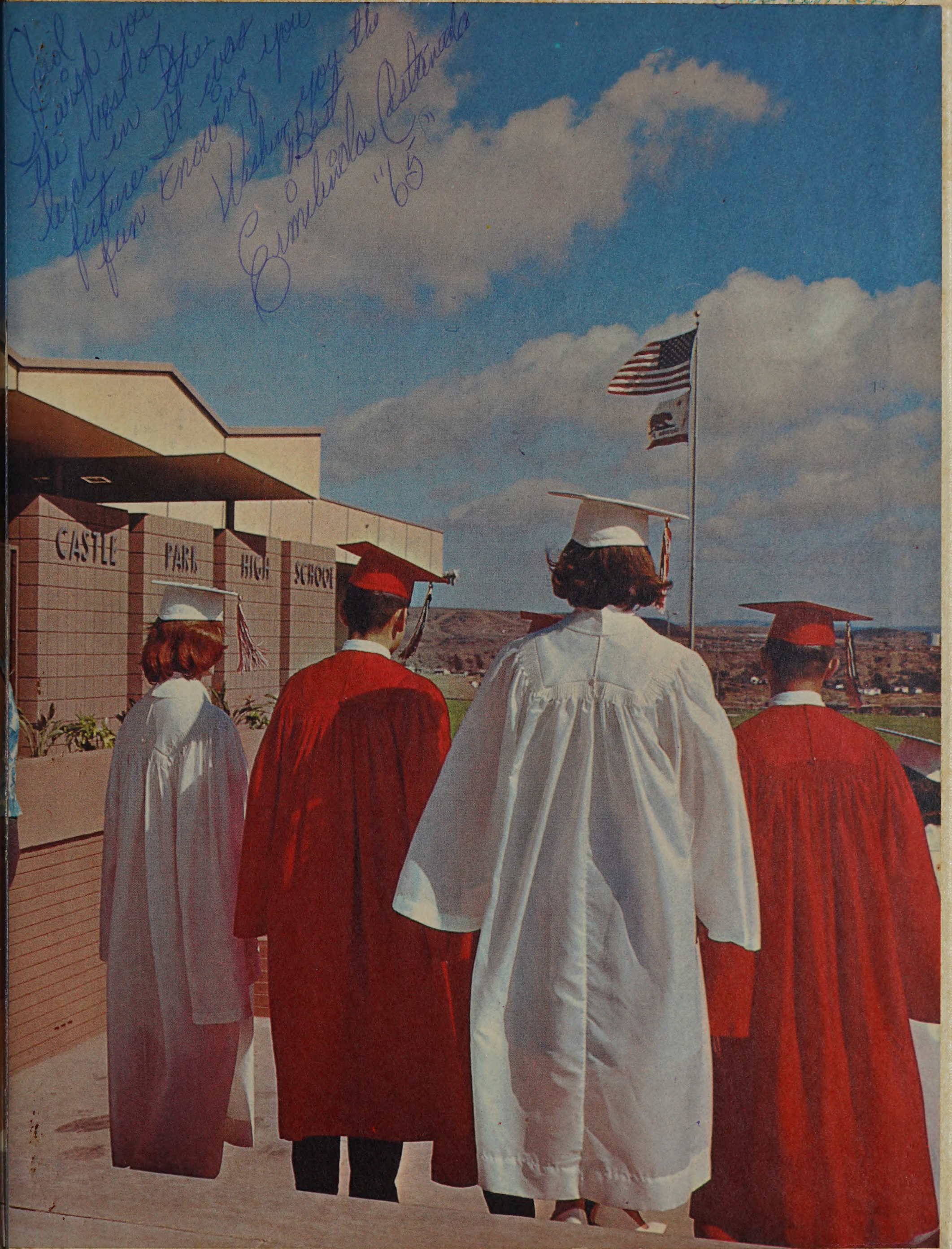

Carol
I wish you
the best of luck
in the future. It was
fun knowing you
Wishing you the
best
Cornelia Estrada
"65"